# The Clipper

1958

Freedom plant in every soil

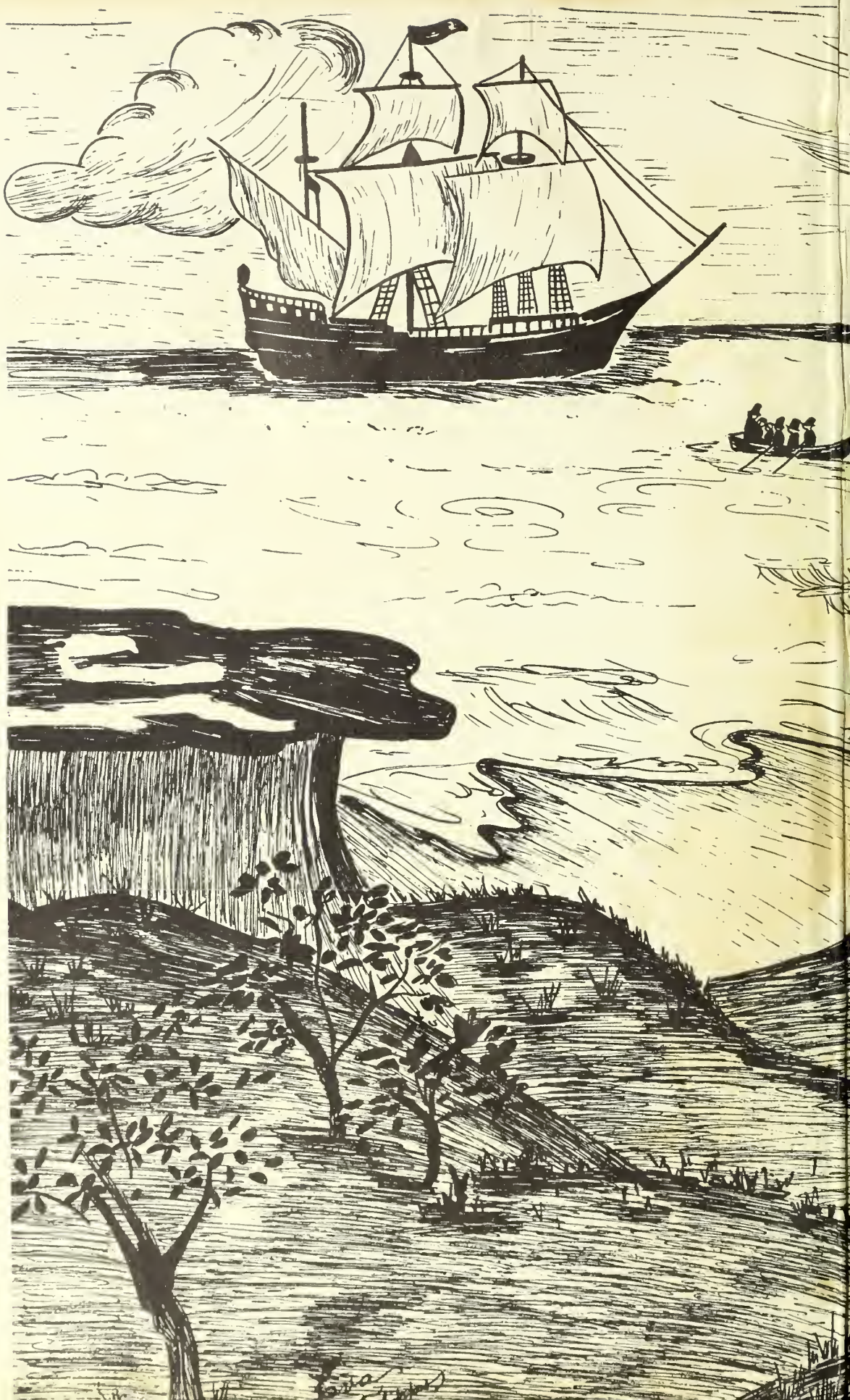

Digitized by the Internet Archive
in 2014

https://archive.org/details/clipper1953sale

# The Clipper

Published by the Class of 1953
of the
State Teachers College
at
Salem, Massachusetts

# The Clipper Staff

*Editor-in-Chief*

MARYANN B. LUZ

*Assistant Editor*

THERESE A. SOBOCINSKI

*Literary Editor*

BARBARA A. ROSS

*Business Manager*

MARY E. MISKELL

*Advertising Managers*

MAUREEN F. O'MALEY

MARY-JANE PERKINS

*Photography Editors*

MARY M. CRONIN

FRANCIS N. FITZGERALD

*Art Editors*

ALICE M. CALLAHAN

EVA A. Di FILIPPO

*Secretary*

DOLORES L. FILLACIO

*Associate Editors*

JOAN E. BALCH

PHYLLIS A. McDONALD

ELEANOR A. FRANEY

MARGARET E. SMALLWOOD

YOLANDA C. SPINALE

*Advisers*

PRESIDENT EDWARD A. SULLIVAN

*Business and Literary*

MISS GERTRUDE BURNHAM

*Art*

MRS. WINIFRED H. HIGGINS

The Class of 1953

Dedicates

The Clipper

to

**Laurence T. Lowrey**

Assistant Professor and Coach

In Recognition of His

Athletic Prowess

Genial Disposition

and

Genuine Interest in His Students

# The President's Message

Etymologically, a pilgrim is a wayfarer, and in this sense we are all pilgrims. Life is an adventure upon which we have embarked. The earth where we dwell presents a perpetual challenge to our capacities. We move from one experience to another. We gravitate in various directions. We become alternately introspective and gregarious, deliberate and impulsive, virtuous and gross. It is impossible to escape the inexorable "clutch of circumstance." Our lines are cast in sundry places when destiny throws the dice. No necromancy can chart the future; no miracle can undo the past. Truly we are pilgrims in a very literal interpretation of the word.

Where are we going? This is a perfectly natural question. Even irrational creatures satisfy a purpose. It is idiotic to assert that we are no more than wanderers whose journey is terminated by death. Such a statement implies that man's magnificent faculties were devised for transient ends, and are exercised only in the pursuit of illusory goals. It means that every expenditure of energy, every manifestation of enthusiastic behavior accomplishes no useful result except perhaps the attainment of personal pleasure by the hedonist or the production of a healthier environmental climate by the ascetic. We must recognize the existence of more enduring objectives if we concede the dominion of an omnipotent God.

I have reached an age at which many people begin to realize that the most important thing in life is preparing for death. It is remarkable that very few acknowledge this truth in adolescence, and it is equally amazing that some never accept it at all. We speak glibly of eternity, but to the average person, eternity is a nebulous state to be shared by disembodied spirits in a remote and shadowy hereafter. Reason dictates that we should bring ourselves at an early age to a comprehension of the reality and inevitability of a future life, and identify it — whatever creed we profess — as our ultimate destination.

The Pilgrim Fathers fled from England to escape political, religious, and economic persecution. They established on American soil a colony fashioned according to their own concepts of morality and justice. Not everything they did was defensible. But they were wayfarers with an ideal, adventurers with a will. Their voyage typifies the span between the beginning and the end of life. The landing at Plymouth symbolizes the fulfillment of a dream. They left us a heritage which we would do well to preserve, an example which we might profitably imitate. They were a courageous, persevering, and conscientious people, undaunted by adversity, humble in success. When danger threatened, they invoked God's help; when harvests were plentiful, they gave thanks for His bounty. These very qualities drew them, like a lodestone, to the rock-bound shores of Massachusetts. So shall the motivation of good character steer us safely to port when we, like the Pilgrims, sail beyond the far horizon to a new and happier life.

While I was writing this message, I heard the news of Joseph Stalin's death. As you read these words, it will be almost three months since the ostentatious travesty which the press calls his funeral. For days the inert body of one of the most feared rulers in history lay stretched on a resplendent catafalque, flanked by the trappings of Muscovite pageantry. An interminable procession of faceless millions filed by the gaudy bier in a bizarre tribute to a dead miscreant whom they had virtually deified in life. Stalin was a pilgrim, too. He was like the rest of us in origin and design. The record indicates that his objectives were perfidious and foul. The adulation which marked his passing was in inverse proportion to the quality of his pilgrimage.

Where was he going? Where is he now?

Edward A. Sullivan

# Faculty of the College

Verna B. Flanders
B.S., M.S.
*Social Science*

Florence B. Cruttenden
B.S., M.A.
*Social Science*

Mildred B. Stone
B.S.Ed., M.A.
*Mathematics*

George F. Moody
B.S.Ed., LL.B., M.A.
*Director of Training, Education*

MIRA WALLACE
B.S.Ed., M.Ed.
*Physical Education*

LEON H. ROCKWELL
B.S., M.A.
*Education*

LILLIAN M. HOFF
B.S., M.A.
*Speech*

GERTRUDE BURNHAM
B.A., M.A.
*English*

EDNA M. MCGLYNN
B.A., M.A., Ph.D.
*Social Science*

LAWRENCE T. LOWREY
Ph.B.
*Logic, Physical Education*

RICHARD H. ROCKETT
B.A., LL.B., M.Ed.
*Business Law, French, Speech*

ROGER A. HARDY
B.S., M.B.A.
*Business Education*

HELEN J. KEILY
B.B.A., M.Ed., Ed.D.
*Dean, Guidance*

ADELL M. DRISCOLL
B.S.Ed., M.Ed., Ed.D.
*Education*

EARLE S. COLLINS
B.A., M.Ed.
*Physical Science*

BEATRICE WITHAM
B.S., M.Ed.
*Business Education*

DANIEL F. HARRIGAN, JR.
B.S.Ed.
*Handwriting*

JAMES B. SULLIVAN
B.A., M.S., Ph.D
*Biological Science*

BRUCE F. JEFFERY
B.A.A., LL.B., M.C.S.
*Head of Business Education Department, Education*

MARY M. JONES
B.S.Ed., M.A., Ed.D.
*English*

Serena G. Hall
B.A., M.A., Ph.D.
*English*

Timothy F. Clifford
B.A., M.A.
*Music*

Leo F. Hennessey
B.A., M.Ed., Ph.D.
*Education*

Janet Smith
B.A., B.S., M.C.S.
*Business Education*

Mary E. Mrose
B.S.Ed., M.A.
*Social Science*

Winifred H. Higgins
B.S.Ed., M.A.
*Art*

J. Clifford Geer
B.S., M.Ed.
*Physical Science*

Helen T. Mackey
B.S., M.Ed.
*Physical Education*

PARKER J. DEXTER
B.A., M.C.S.
*Business Education*

CHARLES F. KIEFER, JR.
B.S.Ed., M.A.
*Social Science*

MARY E. CASEY
B.S.Ed., M.A.
*English*

FRANK J. HILFERTY
B.S.Ed., M.Ed., Ph.D.
*Biological Science*

JOSEPH A. SULLIVAN
B.S.Ed., M.Ed.
*Business Education*

J. RAYMOND SILVA
B.A., M.Ed.
*Mathematics*

ELSIE M. MCCABE
B.A., B.S., M.A.
*Librarian*

GRANT W. SEIBERT
B.A., M.S.
*Assistant Librarian*

MILDRED BERMAN
B.S.Ed., M.A.
*Geography*

MARGARET W. DOWER
B.A., M.A.
*Social Science*

LILLIAN F. MCHUGH
B.S.Ed., M.A.
*Substitute in Social Science*

MAURICE A. MORIN
B.A., LL.B.
*Substitute in Business Law, French, Speech*

Ann K. Clark
*Registrar*

Mary M. O'Keeffe
*Secretary*

Gertrude R. Williams
R.N.
*College Nurse*

Margaret C. Morrison
*Bookkeeper*

Doreen T. Poitras
*Clerk*

# Faculty of the Training School

V. John Rikkola
B.S.Ed., M.Ed.
*Principal*

Viola I. Munyan
B.S.Ed., M.S.
*Home Economics*

James T. Amsler
B.S.Ed., M.Ed.
*Practical Arts*

William A. Rich
B.S.Ed., M.A.
*Grade Eight*

Esther L. Small
*Grade Seven*

Minerva M. Hudgins
B.S.Ed., M.Ed.
*Grade Six*

Mary V. Hourihan
B.S.Ed., M.Ed.
*Grade Five*

Doris A. Cambridge
B.S.Ed.
*Grade Four*

Ruth L. Southwick
B.S.Ed., M.Ed.
*Grade Three*

Mary F. Wade
B.S.Ed.
*Grade Two*

Agnes E. McCourt
B.S.Ed., M.Ed.
*Grade One*

Beulah M. Sweetser
*Kindergarten*

EXIT

Was the Mayflower launched by cowards, steered by
men behind their time?
Turn those tracks toward Past or Future, that make
Plymouth Rock sublime?

A. Callahan

# The Staff

*Editor-in-Chief*
MARYANN LUZ

*Business Manager*
MARY MISKELL

*Assistant Editor*
THERESE SOBOCINSKI

*Secretary*
DOLORES FILLACIO

*Photography* MARY CRONIN
FRANCIS FITZGERALD

*Art* EVA DIFILIPPO
ALICE CALLAHAN

# at Work

*Advertising Managers*

MARY-JANE PERKINS
MAUREEN O'MALLEY

*erary Editor* BARBARA ROSS *Associate Editors* JOAN BALCH, PHYLLIS MCDONALD, ELEANOR FRANEY, MARGARET SMALLWOOD, YOLANDA SPINALE

# Ode

If man could hear the great Creator speak
His wise philosophies that mortals seek,
What bird of Nature would be richly blest
By being picked supreme o'er all the rest?
Unbiased judgment prompts that Power to cheer
The flute-like singing of the gifted thrush,
Yet with affection would not care to hush
The coarse loud jay whose antics make him dear.
Then, too, the cardinal in flaming dress
Could never make the bluebird's robe seem less.

Where'er the orioles or starlings fly
There'll ne'er be one less favored to the eye;
For each, distinguished in his handsome hues,
Presents an enigmatic chore to choose.
The cheery robin cannot be denied,
Nor can the golden-breasted meadow lark;
One's friendly presence gladdens every park,
The other makes a home of pastures wide.
Each has a place and need he must fulfill
And live a mirror of his Master's will.

Amalgamated — yet unique — we, too,
Stand hesitant, our plotted course now through.
The future mutely calls our flock to rise
And seek the wide horizons of the skies.
The heritage of Salem speeds our flight
For here has grown each personality.
We contemplate our code — equality,
Ever alert to keep one goal in sight —
Each has a place and need he must fulfill,
And live a mirror of his Master's will.

PATRICIA DALY

# Senior Class Officers

*President*
FRANK J. SPARICIO

*Treasurer*
MARY R. WILTON

*Secretary*
PATRICIA M. CHRISTOFORO

*Vice-President*
JOSEPH D. FERRICK, JR.

"They must upward still, and onward, who would keep abreast of truth.
Lo, before us gleam her camp-fires! We ourselves must Pilgrims be,
Launch our Mayflower and steer boldly through the desperate winter sea."

# *Marie Aloisi*

40 BOSSON STREET
REVERE
APRIL 29
ELEMENTARY

A.C.E. 1, 2, 3, 4; F.T.A. 4; Sophomore Show Pianist; Cap and Gown Committee; CLIPPER Dance Publicity Committee; Freshman Dance Ticket Committee; Move-Up Exercises Accompanist 2, 3.

Hearty laugh and genial smile . . . whiz at the piano . . . fond of sixth-graders . . . much in favor of five-minute breaks during class . . . scorns needless exertion . . . "Count your cards" . . .

# *John Theodore Andreadis*

164 BLOOMINGDALE STREET
CHELSEA
OCTOBER 16
JUNIOR HIGH

Council Representative 1, 2, 3, 4; Book Club 1, 2, 4; Earth Science Club 2, 3, Conference 4; F.T.A. 3, 4; Kappa Delta Phi 2, 3, 4, Chaplain 4; N.E.T.P.A. Conference 3; Sophomore Show; Program Committee; Sophomore Show Scenery; Usher 3; Swimming 3, 4; President's List 4.

Mirth-maker of the Junior Highs . . . "Well this is how I see it," favorite expression in history and sociology . . . promising scenery painter . . . infectious enthusiasm and curiosity . . .

# *Janice Antonopoulos*

32 ASHLAND STREET
NEWBURYPORT
JULY 21
ELEMENTARY

A.C.E. 1, 2, 3, President 3; Hockey 2, 3.

Sweet and lovely smile and personality . . . Long of name and short of stature . . . ace basketball player . . . teacher and bride in June . . . pocket edition of femininity.

# *Evelyn Bacherman*

14 KOSCIUSKO STREET
PEABODY
MARCH 24
COMMERCIAL

Dramatic Club 2; Freshman Tea; Program Committee 4; Reception Program Committee 4.

At home behind the counter in her father's store . . . one of the "Big Four" hailing from Peabody . . . unique way of expressing herself.

# *Elizabeth Joan Balch*

392 WESTERN AVENUE
LYNN
APRIL 25
COMMERCIAL

Council Representative 1, 2, 3, 4; Book Club 1, 2; E.B.T.A. 4; Sophomore Show; Alumni Committee 2, 3, 4; Decorations Committee CLIPPER Dance 4, Freshman Dance, Sophomore Dance; Initiation Committee 2; Junior Week Committee; Open House Guide 3; Orchestra Committee Junior Prom; Program Committee Business Machines Show 1, 2, Chairman 1; Refreshments Committee Chairman Commercial Council Banquet 1, 2, 3; Refreshments Committee Freshman Tea; Senior Tea Committee; Typist N.E.A. Conference 3; Basketball 1, 2, 3; Hiking 1, 2, 3, 4; Hockey 2, 3; Newcomb 1, 2, Honor Team 3; Soccer 1, 2, 3; Softball 1, 2, 3; Swimming 2; Volleyball 1, 2; W.A.A. Awards 1, 2, 3, 4; Daisy Chain; Associate Editor CLIPPER.

Pensive smile . . . efficient and orderly . . . always a willing worker on committees . . . quietly poised . . . refreshingly calm and sympathetic . . . as fine and practical as her ideals . . . gentle and soft-spoken.

# *Evelyn Lorraine Banta*

HIGHLAND ROAD
LAKEVILLE
MARCH 31
COMMERCIAL

Book Club 1, 2, Treasurer 3; Commercial Council Representative 2, Treasurer 3; E.B.T.A. New York Conference 4; Sophomore Show; Tri Mu 1, 2, Vice-President 3, 4; Bookstore Associates 4; Daisy and Laurel Chain Committee 4; Public Relations Committee 2, 3; Basketball 1, 2, 3, 4, Honor Team 2, 3; Hockey 2, 3, Honor Team 4; Newcomb 1, 2, Head of Newcomb 3; Soccer 2, 3; Softball 2, 3; Volleyball 1, 2, Honor Team 3; W.A.A. Awards 1, 2, 3; W.A.A. Representative 1; Make-Up Editor *Log* 2; President's List 1, 2, 3, 4.

Scholar and friend all the way . . . W.A.A. enthusiast . . . excellent committee member, working hard without seeking fame . . . cares more to listen than to speak . . . often seen behind the windows in the book store.

# *Barbara Ann (Harbour) Barden*

10 GRAND VIEW ROAD
CHELSEA
MARCH 14
COMMERCIAL

*Dramatic Club 1, 2, 3; E.B.T.A. 4; I.R.C. 1, 2; Sophomore Show; Decorations Committee Initiation Banquet 3; Freshman Tea Committee; Publicity Sophomore Show; Reception Committee Junior Prom; Senior Tea Committee; Typist N.E.A. Conference 3; Basketball 1, 2, 3; Hiking 1, 2, 3, 4; Hockey 2, 3; Newcomb 1, 2, 3; Soccer 1, 2, 3; Softball 1, 2, 3; Swimming 1; Volleyball 1, 2, 3; W.A.A. Awards 1, 2, 3, 4; *Compass* 1, 2, 3.

Curly locks . . . dainty and graceful . . . a better friend is hard to find . . . first mother of the Class of 1953 . . . her daughter, Dorothy Ann, born March 2, 1953.

Degree to be conferred upon completion of courses.

# *Kevin Patrick Barry*

115 ELM STREET
SOMERVILLE
NOVEMBER 17
ELEMENTARY

Sophomore Show; Usher Committee 3.

Kissed the Blarney stone, but all his blandishments will not get his car to start . . . ever try a nickel, Kevin? . . . devoted to Eileen and Jeanne . . . lover of music . . . keen intellect . . . reads Shakespeare with enthusiasm.

# *Mary Ann Bartlett*

39 SAFFORD STREET
LYNN
DECEMBER 19
COMMERCIAL

Book Club 1; Dramatic Club 3; E.B.T.A. Conference 4; Sophomore Show; Junior Week Committee; Cake Sale Committee 4; Decorations Committee CLIPPER Dance; Initiation Committee 2. Banquet 3, 4; Freshman Tea Committee; Council Dance Program Committee 4; Refreshments Sophomore Dance; Senior Luncheon; Social Committee 4; Tickets Initiation Banquet 4; Basketball 1, 2, 3, 4; Hiking 1, 2, 3, 4; Hockey 2, 3, 4; Newcomb 1, 2, 3, 4; Soccer 1, 2, 3, 4; Softball 1, 2, 3, 4; Tennis 2, 3, 4; Volleyball 1, 2, 3, 4; W.A.A. Awards 1, 2, 3, 4.

A real friend . . . always willing to lend a hand . . . S.T.C. basketball enthusiast . . . lovely blonde hair . . . wonderful hostess at many of the Class of 53's parties . . . opens her door to all Salemites.

# *Marlene V. Beaulieu*

9 WEST TERRACE
SALEM
SEPTEMBER 13
ELEMENTARY

A.C.E. 1, 2; Dramatic Club 1, Treasurer 2, 3; Glee Club 3, 4; Sophomore Show; Senior Tea Committee; Swimming 2; W.A.A. Awards 1; Laurel Chain.

Dual talent . . . voice and piano . . . pleasant disposition and welcome smile for all . . . sleek coiffure . . . friendly manner . . . pleasant addition to Danvers school system.

# *Ann Wright Beaumont*

20 GARRISON STREET
GROVELAND
JULY 16
ELEMENTARY

Glee Club 2, 3, 4; Sophomore Show; Tri Mu 1; Freshman Dance Decorations Committee; Ivy Committee 4; Basketball 1, 2, 4; Hiking 1, 2; Hockey 1, 2, 3; Softball 1, 2; Volleyball 1, 2, 3; W.A.A. Awards 1, 2.

One of the best . . . sincerely interested in everyone she meets . . . vibrant and entertaining companion . . . lively . . . known for her humorous anecdotes . . . abounds in common sense . . . sweet as old-spice.

# *John E. Beckwith, Jr.*

23 SEWALL STREET
LYNN
OCTOBER 12
JUNIOR HIGH

Council Representative 2; Choir 2; F.T.A. 2, 3; I.R.C. 1, 2, Conference U.N.H. 1; Kappa Delta Phi 2, 3, Vice-President 4; Senior Reception Arrangements Committee; Basketball 2, 3; Football 3; Softball 1, 2, 3; Volleyball 1, 2, 3; President's List 4.

Brilliant mind . . . original ideas . . . enjoys social events and good debates equally well . . . one of Charlie's boys . . . hand-knit sweaters . . . "the cook and the captain bold."

# *Richard Philip Brunell*

43 PLANTATION STREET
WORCESTER
OCTOBER 23
COMMERCIAL

Finance Committee 2, 3, Chairman 4; F.T.A. 2, 3; I.R.C. 2; Kappa Delta Phi 2, 3, Treasurer 4; Sophomore Show; E.B.T.A. Buffalo Conference 3, New York Conference 4; N.E.P.T.A. Swampscott 4; Sophomore Dance Orchestra Committee; Usher Committee 4; M.A.A. Show 4; M.A.A. Treasurer 3.

Only G.I. of Class of '53 . . . adept at handling financial matters . . . Tom's right hand . . . knack for good grooming . . . enjoys lively conversations . . . patronizes local diner.

# *Helen Ann Buckley*

85 WASHINGTON STREET
PEABODY
SEPTEMBER 12
COMMERCIAL

Council Representative 3; Book Club 2, 3; E.B.T.A. New York Conference; I.R.C. 4; Sophomore Show; Alumni Committee 2, Treasurer 3, 4; Class Gift Committee 4; Chairman Decorations Initiation Banquet 3; Invitation Committee Freshman Tea; Ring Committee 3; Basketball 1; Hiking 2; Newcomb 2; Volleyball 1; W.A.A. Awards 1; *Log* Staff 4.

One of the four "Peabodyites" . . . favorite flower, roses . . . inseparable companion of Leah . . . proud presenter of George Betses' most cherished Christmas gift in 1951, an Irish calendar.

# *Norman Joseph Burns*

51 PERRY STREET
SOMERVILLE
AUGUST 21
COMMERCIAL

Council Accreditation Committee 4; Book Club 1, 2, 4, President 3; Earth Science Club 4; F.T.A. 4; E.B.T.A. 3, Chairman 4; Class Gift Committee 4; Initiation Banquet Program Committee 1; M.A.A. Dance Program Committee 3, N.E.P.T.A. Publicity Committee 2; President's List 1, 2, 3, 4.

A-1 student . . . possesses all the qualifications of an excellent teacher . . . expert in shorthand and typing . . . already an experienced teacher, having done much teaching at Malden Business School.

# *Patricia Louise Cahill*

75 PLEASANT STREET
REVERE
AUGUST 4
ELEMENTARY

Class Vice-President 2; Council Executive Board 3, *Log* Representative 4, M.I.S.L. Delegate 2, 3, Secretary 3; A.C.E. 3, 4; I.R.C. 1, 2, 4; Pitman Debating 2; Sophomore Show Publicity Committee; General Chairman Sophomore Dance; Hostess A.C.E. Tea 3; Initiation Chairman 2; Investiture 4; Senior Tea Committee Chairman 3; Song Committees 1, 2, 3; Sophomore Representative Legislative Committee; Basketball 1, Honor Team 2, 3, 4; Hockey 1, 2, Honor Team 3, 4; Newcomb 1, 2, 3, 4; Soccer 1, 2, Honor Team 4; Softball 1, 2, 3, 4; Swimming 1, Senior Lifesaving Award 2; Volleyball 1, 2, 3, 4; W.A.A. Awards 1, 2, 3, 4; Salem Sports Day 2; *Log* Reporter 1, Exchange Editor 2, Co-Editor 3, Editor-in-Chief 4; Columbia Conference 2, 3; Daisy Chain Marshal; President's List 1, 2, 3, 4.

Like a diamond . . . sparkles in every facet . . . success will always be hers . . . sunny disposition . . . largely responsible for unforgettable issues of the *Log* . . . *Bon Voyage* to Europe this summer, Pat.

# *Alice M. Callahan*

73 FREEMAN STREET
ARLINGTON
FEBRUARY 11
ELEMENTARY

Sophomore Show; Arrangements Committee Senior Reception; Decorations Committee Chairman CLIPPER Dance; Publicity Committee Junior Prom; Publicity Committee Sophomore Dance; Publicity Committee Chairman Sophomore Show; Basketball 1, 2, 3, 4; Hiking 1; Hockey 2, 3, 4; Soccer 1, 2, 3; Volleyball 1, Honor Team 2, 3, 4; W.A.A. Awards 1, 2, 3; Executive Board 2, 3, 4; CLIPPER Art Editor; *Log* Art Editor 3, 4; Laurel Chain.

Glow of warmth wherever she goes . . . Seniors' tall timber . . . talented artist . . . W.A.A. enthusiast . . . typical Betty Co-Ed . . . at home on the stage as well as before her class.

# *Joan M. Carlow*

69 MERRIAM STREET
SOMERVILLE
MAY 25
ELEMENTARY

*A.C.E. 1; Audio-Visual Aid Club; Freshman Tea; Sophomore Show Scenery Committee.

Quiet, unassuming way . . . reticence with a smile . . . sparkles in sociology class . . . we shall never forget, "Come up from the fields, Father" . . . loves those library magazines.

*Degree to be conferred upon completion of courses.

# *Arlene Marie Casey*

20 UPLAND ROAD
ARLINGTON
JULY 24
COMMERCIAL

Class Treasurer 3; Book Club 1; E.B.T.A. 4; Sophomore Show; Arrangements Committee Senior Reception; Decorations Committee Chairman Initiation Banquet 1; Invitations Committee Chairman W.A.A. Dance 2; Senior Luncheon Committee; Head of Archery 3; Basketball 1, 2, 3, 4; Hiking 1, 2; Hockey 2, 3, 4; Soccer 1, 2, 3, 4; Volleyball 2, 3, 4; W.A.A. Awards 1, 2, 3, 4; W.A.A. Sophomore Representative; W.A.A. Recording Secretary 4; Daisy Chain.

Songstress of Commercial Senior 1 . . . brightens up many occasions with her laughing Irish eyes . . . loyal dependent of the B. & M. . . . seen very often in Room 15 working on the W.A.A. records.

# *K. Jo-Anne Caverly*

5 FOLGER AVENUE
BEVERLY
MARCH 16
ELEMENTARY

Glee Club 1; Camera Club 3; A.C.E. 4; I.R.C. 2; Sophomore Show; Program Committee Sophomore Dance; Class Day Invitation Committee 4; Basketball 1; Hockey 1, 2; Softball 3, 4; Swimming 2; Volleyball 2, 3.

A figure like Venus . . . always appears to have stepped out of a fashion magazine . . . ardent conversationalist . . . well versed in current events . . . friendly to everyone.

# *Joan Chandler*

116 GREEN STREET
LYNN
JANUARY 10
COMMERCIAL

Dramatic Club 1, 2; Freshman Tea Committee; Investiture Committee 4; Ticket Committee Senior Reception; President's List 1, 3, 4.

A whiz in history and economics . . . her name is often among those appearing on the President's List . . . always seen with Myra.

# *Lorraine Ann Christoforo*

869 BROADWAY
REVERE
SEPTEMBER 28
ELEMENTARY

General Welfare Committee 3, Chairman 4; A.C.E. 1, 2, Secretary 3, 4; Cheerleader 4; Dramatic Club 1, 2, 3, 4; Glee Club 1, 2, 3, 4; I.R.C. 4; Dance Committee Junior Week; Make-up Committee Sophomore Show; Refreshment Committee Freshman Dance; Archery 1, 2, 3, 4; Basketball 1, 2, 3, Honor Team 4; Hiking 1, 2, 3, 4; Hockey 1, 2, 3, 4, Honor Team 2, 4; Newcomb 1, 2, 4; Soccer 1, 2, Honor Team 3, 4, Head 3; Softball 2; Swimming 2; Tennis 3, 4; Volleyball 1, 2, 3, 4, Honor Team 3; W.A.A. Awards 1, 2, 3, 4; Laurel Chain 3; President's List 1, 2, 3, 4.

Sugar'n spice . . . spreads sunshine to all who know her . . . four years with the "Gatesmobile" . . . great imitative powers . . . a Beaver . . . versatile, intelligent, and likeable.

# *Patricia M. Christoforo*

10 CALUMET STREET
REVERE
JUNE 10
ELEMENTARY

Class Secretary 4; Council Finance Committee 2, 3, 4; A.C.E. 3, 4; Cheerleader 1, 2, 3, 4; Glee Club 3, 4; Sophomore Show; Arrangements Committee Junior Prom; Entertainment Committee Freshman Tea; Junior Week Committee; Last Chapel Committee 4; Refreshments Committee Sophomore Dance; Archery 2, 3, 4; Basketball 1, 2, 3, 4; Hiking 1, 2, 3, 4; Hockey 2, 3, Honor Team 4; Newcomb 1; Soccer 1, 2, 3, Honor Team 4; Volleyball 1, 2; W.A.A. Awards 1, 2, 3, 4; Daisy Chain; President's List 1, 2, 3, 4.

Business-like manner makes her Miss Efficiency . . . remember the stabbing in Miss Hoff's room? . . . the other half of our dance team . . . talented on the stage . . . a "Gatesmobile" passenger.

# *Myra Clebnik*

9 AUDUBON PARK
LYNN
MARCH 28
COMMERCIAL

Council Representative 1; Dramatic Club 1, 2, 3; E.B.T.A. 3, 4; F.T.A. 4; Sophomore Show; Arrangements Committee Junior Prom; Decoration Committee Freshman Dance; Freshman Tea Committee; Senior Reception Committee; President's List 4.

Capable club leader . . . Joan's other half . . . English literature is Myra's favorite subject . . . her dearest wish, to return to Washington, D. C., to continue government work.

# *Virginia Ann Cook*

14 DALTON STREET
NEWBURYPORT
JANUARY 28
ELEMENTARY

A.C.E. 2, 3, 4; Basketball 2, 4; Hockey 2.

Quiet and shy . . . seemingly reserved, but really friendly . . . kind and understanding . . . cheerful . . . pleasant companion.

# *William Henry Couture*

14 HERSEY STREET
SALEM
AUGUST 5
ELEMENTARY

Camera Club 1, 2, 3; Earth Science Club 1, President 2; Assistant Director Audio-Visual Aids 3, 4; John Burroughs Club 1, 2; President's List 2, 3, 4.

Inspiration to youth . . . intelligent conversationalist . . . efficient in every situation . . . unlimited potentiality . . . a scholarly gentleman . . . always friendly and courteous to all.

# *Mary Margaret Cronin*

28 GURNEY STREET
CAMBRIDGE
AUGUST 6
COMMERCIAL

Alumni Committee 1, 2, 3, 4; Junior Week Committee; Chairman Cap and Gown Committee 4; Sophomore Dance Decoration Committee; Sophomore Show; Invitation and Refreshment Committees CLIPPER Dance 4; Legislative Committee 4; Table Decoration Committee Initiation Banquet 1, 4; Treasurer's Committee 4; E.B.T.A. New York Conference 4; Typist for N.E.A. Conference 3; Basketball 1, 2; Softball 3; Swimming 2, 3; Tennis 2; Volleyball 2, 3; Photography Editor CLIPPER.

It's never quiet when Mary is around with her humor, pleasing smile, and laughing eyes . . . versatile business woman . . . unruffled and optimistic . . . air of stability, inviting confidence.

# *Teresa M. Cullinane*

7 MILL STREET
ARLINGTON
OCTOBER 27
ELEMENTARY

Commercial Council Representative 2; Pitman Debating Club 4; Sophomore Show; Initiation 4; Ivy Exercises 4; Refreshment Committee Freshman Dance; Ticket Committee Sophomore Dance; Basketball 1, 2, 3, 4; Hiking 1; Hockey 1, 2, 3; Newcomb 1, 2; Soccer 1, 2; Volleyball 1, 2; W.A.A. Award 1.

Where's Therese? . . . Cheerful and carefree, yet with serious thoughts under her happy exterior . . . sociable and congenial . . . pleasant companion . . . as Frank would say, "So nice to have around the house."

# *Sallie Ann Cunningham*

5 ELIOT STREET
SOMERVILLE
FEBRUARY 19
ELEMENTARY

N.E.T.P.A. Conference 3; Decorations Committee Freshman Dance; Refreshments and Entertainment Committee Freshman Tea; Initiation Committee 2; Ivy Exercises 4.

Nonchalance and quiet personality make her a good peacemaker . . . her unassuming manner attracts many friends . . . likes to chat with "those Junior Highs" . . . the makings of a fine teacher . . . a good friend.

# *Patricia T. Daly*

18 MAINE AVENUE
SOMERVILLE
JULY 17
ELEMENTARY

A.C.E. Treasurer 1; I.R.C. 2, 3, Conference 3; Sophomore and Junior Shows; Decorations Committee CLIPPER Dance 3, 4; Freshman Tea Committee; Open House Committee 2, 3; Orientation Day Committee 2, 3; Publicity Committee 1, 2, 3, 4; Basketball 2, 3; Hiking 1, 2; Hockey 1, 2; Honor Team 1; Newcomb 1; Soccer 1, 2; Volleyball 1, 2; W.A.A. Award 1; President's List 4.

Twinkle in her eye . . . Pat's presence this year has been a pleasure . . . quiet manner . . . Alice's other half . . . tall and poised . . . always ready with her warm sense of humor.

# *Laurence C. Dawson*

29 BROOKLAWN TERRACE
LYNN
JULY 25
JUNIOR HIGH

Camera Club 3; F.T.A. 2, 3; Sophomore Show; Usher Committee 4; M.A.A. Show 4; Baseball 3, 4; Basketball 1, 2, 3, 4, Co-captain Varsity 4; Football 1, 2, 3; Softball 1, 2, 3; Volleyball 1, 2, 3.

Our basketball star . . . healthy and wealthy . . . dislikes women drivers . . . prominent in M.A.A. Show . . . Larry likes powerful cars, live music and (queet?) girls . . . one of Charlie's boys.

# *Ann Patricia Deehy*

26 MAPLEDALE PLACE
SWAMPSCOTT
FEBRUARY 29
COMMERCIAL

Council Representative 4, Auditing Committee 4; Class Representative 4; N.E.P.T.A. Conference 3; Sophomore Show; Refreshments Committee Freshman Tea; Ticket Committee Junior Prom; Junior Week; Chairman Program Committee Sophomore Dance; Basketball 2, 3, 4; Hockey 2, 3, 4; Honor Team Hockey 4; Newcomb 3; Soccer 1, 2, 3; Volleyball 1, 2, 3, 4; W.A.A. Awards 1, 2, 3.

Life of a party . . . happy-go-lucky Ann . . . one of Mr. Hardy's top students in accounting . . . loyal rooter for all S.T.C. sports . . . lover of good times . . . scorns the books.

# *Eva Antonietta DiFilippo*

5 SARGENT ROAD
SWAMPSCOTT
JUNE 12
ELEMENTARY

A.C.E. 4; Glee Club 1, 2, 3, 4; Chairman Scenery Sophomore Show; Invitation Committee; Publicity Committee CLIPPER Dance, Freshman Dance, Junior Prom; Swimming 4; Art Editor CLIPPER 4; Art Editor *Log* 3, 4; President's List 4.

Little girl with many big ideas . . . talented artist . . . keen, alert manner in class as well as after hours . . . loves that Swampscott wilderness . . . Danvers is calling.

# *Margaret C. Doran*

44 BROOKS AVENUE
ARLINGTON
JUNE 25
ELEMENTARY

A.C.E. 1, 2, President 3, Vice-President 4; Choir 1; Council Representative A.C.E. 2; Earth Science Club 4; N.E.T.P.A. Conference 3; Sophomore Show; Chapel Organist 1, 2, 3, 4; General Welfare Committee 2, 3, 4; Invitations Committee 4; Hiking 1, 2; Soccer 2; Volleyball 1, 2; W.A.A. Awards 1.

Conscientious and quiet student . . . a master at the organ . . . our chapel musician . . . always ready with a helping hand . . . Ellen's shadow . . . "Which is my upstage foot?" . . . our cafeteria cashier.

# *Elaine Margaret Duggan*

19 PLUMMER AVENUE
NEWBURYPORT
AUGUST 17
ELEMENTARY

A.C.E. 1, 2; Hockey 1, 2.

"Elaine the fair, Elaine the beautiful" . . . the taller of the Newburyport duo . . . "It is portentous" . . . Jancie's constant companion . . . Is that a bird I hear? . . . epitome of poise and grace.

# *Christine Economopoulos*

17 BUTTERFIELD STREET
LOWELL
DECEMBER 17
COMMERCIAL

Book Club 1, 2; Commercial Council Treasurer 4; E.B.T.A. Conference 4; Sophomore Show; Auditing Committee 3, Treasurer's Committee 4; Business Machines Show House Committee 3, House Committee Chairman 4; Cap and Gown Committee 4; CLIPPER Dance, Freshman Dance, Initiation Banquet Decorations Committee; Junior Week Committee; N.E.A. Conference Typist 3; Open House Guide 3; Archery 2; Basketball 1, 2, 3, 4, Honor Team 2, 3; Hiking 1, 2, 3; Hockey 1, 2, 3, Honor Team 2, 3; Newcomb 1, 2, 3, Honor Team 2, 3; Soccer 1, 2, 3, Honor Team 1, 2, 3; Softball 1, 2, 3, Head 2; Volleyball 1, 2, 3, Honor Team 1, 2, 3; W.A.A. Awards 1, 2, 3, 4; Executive Board 4; Lowell Day 2, 3; W.A.A. Senior Class Representative; *Log* Reporter 1, Typist 2, 3.

Big name for such a small girl . . . her motto is "Swing and Sway" . . . member of Lowell's eternal triangle . . . pert and neat at all times . . . designs and makes many of her attractive clothes.

# *Lorrie-Ann Egan*

104 CRAIWELL AVENUE
WEST SPRINGFIELD
SEPTEMBER 18
COMMERCIAL

Book Club 1; E.B.T.A. Conference 4; Tri Mu 1, 2, 3, 4; Initiation Committee 4; Program Committee 4; Sophomore Dance Decorations Committee; Archery 3; Basketball 1, 2, 3, 4; Hockey 2, 3; Newcomb 2, 3, Honor Team 3; Soccer 2, 3, Honor Team 3; Softball 3; Tennis 2, 3; Volleyball 1, 2, 3; W.A.A. Awards 1, 2.

Page out of *Vogue* . . . composer of our Class Song . . . one of our engaged seniors . . . much of Lorrie's time is spent in knitting . . . enjoys the art of good conversation . . . West Springfield's contribution to Salem.

# *Mildred Katherine Fahey*

65 TOLMAN AVENUE
LOWELL
SEPTEMBER 4
COMMERCIAL

Council Representative 2; Book Club 1, 2, 3; Commercial Council Representative 3, Secretary 4; E.B.T.A. Conference 4; Sophomore Show; Auditing Committee 3; Business Machines Show Chairman Program Committee 4, Executive Committee 3; CLIPPER Dance Ticket Committee 4; Freshman Tea; Senior Reception Committee 4; Archery 3; Basketball 1, 2, 3; Hockey 1, 2; Newcomb 1, 2, 3; Soccer 1; Softball 1, 2; Volleyball 1; W.A.A. Awards 1, 2; *Log* Reporter 1.

Second in Lowell's triangle . . . driver of the Dodge "limousine" that brings her, Mary and Chris to S.T.C. through rain or shine . . . laughing blue eyes always sparkling with glee.

# *Mary Charlotte Farnham*

JEWETT STREET
GEORGETOWN
FEBRUARY 23
ELEMENTARY

A.C.E. 2, 3, 4; John Burroughs Club 2, 3, 4; Cap and Gown Committee 4; Senior Cake Sale.

A faculty for doing little things well . . . "How are the turkeys?" . . . a lover of Nature . . . our Georgetown commuter.

# *Jean Frances Farraher*

156 BELMONT STREET
MALDEN
JUNE 5
JUNIOR HIGH

I.R.C. 2, 3; Sophomore Show; Class Day Invitations Committee 4; Junior Prom Invitations Committee; Basketball 1, 2, 3, 4; Hiking 1, 2, 3, 4; Hockey 2, 3, Head 3, Honor Team 3; Newcomb 1, 2, 3, 4; W.A.A. Representative 1; Nominating Committee 4; Soccer 1, 2; Volleyball 1, 2, 3, 4; W.A.A. Awards 1, 2, 3, 4; *Compass* 2, 3, Editor-in-Chief 4; *Log* Typist 2, 3; Laurel Chain 3; Chairman Daisy and Laurel Committee.

Tall and slim . . . waitress in Rockport summers . . . teacher in Gloucester winters . . . "Who wants a piece of chocolate cake?" . . . a Kortel . . . popular and efficient.

# *Leah May Femino*

41 ENDICOTT STREET
SALEM
MAY 2
COMMERCIAL

Book Club 2, 3, 4, Secretary 3; E.B.T.A. Conference 4; Glee Club 1; Sophomore Show; Alumni Committee 2, 3, 4; Freshman Tea; Initiation Banquet Decorations Committee 2, 3; Junior Prom Invitations Committee Chairman; Senior Tea Committee; Sophomore Dance Decorations Committee; Archery 3; Basketball 1; Volleyball 2; *Compass* 2, 3, Co-Editor 4; *Log* 3, Alumni Editor 4.

Lover of the finer things in life . . . mastery of both organ and piano . . . a perfectionist all the way . . . her favorite subject, shorthand.

# *Joseph Dana Ferrick, Jr.*

133 8TH AVENUE
HAVERHILL
MARCH 25
JUNIOR HIGH

Class Vice-President 4; Sophomore Show; Senior Reception Committee; Baseball 2; Basketball 2, 3, 4; Football 2; Tennis 2, 3; *Log* 3.

Making whoopie . . . jack-of-all-trades, from truck driver to basketball coach . . . "but let's imagine he lived in Africa!" . . . North Adams' loss our gain.

# *Dolores L. Fillacio*

29 GRANT ROAD
SALEM
MARCH 29
ELEMENTARY

Class Secretary 2; Council Representative 1; N.S.A. Committee 2, 3; A.C.E. 1, 2, 3, 4, Secretary 2, 3, President 4; Sophomore Show; Freshman Dance Co-chairman Decoration Committee; Freshman Tea Mistress of Ceremonies; Sophomore Dance Decoration Committee; Tea Committee 4; Archery 1, 2, 3, 4; Basketball 1, 2, 3, 4; Basketball Honor Team 2; Hiking 1, 2, 3, 4, Head 2; Hockey 1, 2, 3; Newcomb 1; Swimming 1, 2; Tennis 2, 3, 4; Volleyball 1, 2, 3, 4; Head 1; W.A.A. Awards 1, 2, 3; CLIPPER Secretary; *Log* Copy Editor 4, Reporter 3; Daisy Chain; President's List 4.

Capable leader . . . willing, industrious worker . . . efficient in any situation . . . unlimited source of energy . . . power of expression . . . knows how to win friends and influence people.

# *Adele S. Finkelman*

168 GLENWAY STREET
DORCHESTER
AUGUST 13
ELEMENTARY

Dramatic Club 3; A.C.E. 4; Freshman Tea Refreshment Committee; Basketball 1, 2; Hiking 1; Newcomb 1, 2; Volleyball 1, 2; President's List 4.

Sense of humor . . . a "quiet" student . . . classic face with a ready smile . . . independent, happy and full of hilarity describe 'A-del' . . . a welcome relief during the rigors of class.

# *Virginia M. Finlay*

82 PARKER STREET
CHELSEA
OCTOBER 19
ELEMENTARY

Cheerleader 1, 2, 3, 4; Dramatic Club 2, 3; Glee Club 2, 3, 4; I.R.C. 4; Sophomore Show; Freshman Tea; Junior Week; Senior Reception Program Committee; Archery 1, 2; Basketball 1, 2, 3, 4; Basketball Honor Team 1; Hiking 1, 2, 3, 4; Hockey 2; Newcomb 1; Soccer 1, 2; Volleyball 1, 2, 3, 4; W.A.A. Awards 1, 2, 3, 4; *Log* 1, 2, 3, 4; President's List 1, 4.

"Ginna" is nonchalance personified . . . chief basketball referee . . . our versatile cheerleader . . . a "Gatesmobile" passenger of long standing . . . enjoys gazing out the window . . . what visions can she see?

# *Paula Barbara Finn*

6 GEORGE STREET
CHELSEA
SEPTEMBER 24
ELEMENTARY

Freshman Class Secretary; Mass. Intercollegiate Student Legislature 2, 3; Dramatic Club 1, Secretary 2, President 3, 4; Sophomore Show; Tri Mu 4; Accreditation Banquet Entertainment Committee 2; Alumni Committee 1, 2, 3, 4; CLIPPER Dance Decoration Committee 4; Freshman Dance Decorations Committee; Senior Luncheon Committee 4; Basketball 1, 2, 3; Hiking 1, 2, 3, 4; Hockey 2, 3, Honor Team 4; Newcomb 1, 2, 3, 4; Soccer 1, 2, 3, 4, Honor Team 4; Softball 1, 2, 3, 4; Volleyball 1, 2, 3, 4; W.A.A. Awards 1, 2, 3, 4; Head of Brown 2; Daisy Chain; President's List 1, 4.

"She walks in beauty, like the night" . . . sophisticated lady . . . drama enthusiast . . . an inquisitive mind . . . "Why?" . . . radiant smile for all . . . high of character and keen of mind.

# *Evelyn Barbara Fishman*

10 MACE PLACE
LYNN
JANUARY 21
COMMERCIAL

Book Club 3; Commercial Council Representative 4; E.B.T.A. Conference 4; Business Machine Show Reception Committee 4; Freshman Tea; Initiation Committee. Banquet Decoration Committee 2; Sophomore Dance Refreshment Committee; Invitations Committee Chairman 4; *Log* Typist 2.

Commercial Senior I's "baby" . . . an engaged senior . . . conscientious and diligent student . . . friendly nature . . . always in the mood for a "good" joke.

# *Francis N. Fitzgerald*

46 PAGE STREET
REVERE
JULY 22
ELEMENTARY

Council Representative 2; N. Y. Conference Representative 2; N.E.T.P.A. 2, 4; Audio-Visual Aids Club 4; I.R.C. 4; Glee Club 3; Sophomore Show; Accreditation Standard Committee 4; CLIPPER Dance Orchestra Committee 4; Freshman Dance Committee; Freshman Tea Committee; Junior Prom Committee; Junior Week Committee; Sophomore Dance Committee; Usher 3; Football 1, 2, 3, 4; Softball 1, 2, 3, 4; Tennis 2, 3, 4; Volleyball 2, 3, 4; M.A.A. Show 4; CLIPPER Photography Editor.

Blessed with blarney . . . a rogue . . . keeps class discussions alive . . . able conversationalist . . . rich sense of humor . . . has that Ipana smile . . . the camera man of the class.

# *Eleanor Ann (Johnson) Franey*

24 WINDSOR STREET
ARLINGTON
JULY 1
ELEMENTARY

Council Representative 1, 3; A.C.E. 4; I.R.C. 4; Sophomore Show; Cap and Gown 4; Freshman Dance; Freshman Tea; Initiation Committee 3; Junior Prom; Junior Week; Program Committee 1, 2; Ring Committee 3; Basketball 1, 2, 3, 4; Hockey 1, 2, 4, Honor Team 3; Soccer 1, 3, 4, Honor Team 2; Softball 1, 2, 3, 4; Tennis 1, 2, 3, 4; W.A.A. Awards 1, 2, 3; CLIPPER Associate Editor; *Log* 1

Peppiest gal of our class . . . sparkling eyes and ready laugh . . . married senior . . . clever wit and animated personality . . . sincere and lovable friend . . . Tom is her Romeo for life.

# *Irene Frangos*

102 BEACON HILL AVENUE
LYNN
JULY 7
ELEMENTARY

A.C.E. 1, 2, 3, 4; Camera Club 2; Dramatic Club 1; Glee Club 1, 2, 3; Sophomore Show; Freshman Dance Decorations Committee; Program Committee 4; Sophomore Dance Decorations; Archery 2, 3; Basketball 1, 2, 3, 4, Honor Team 2; Hiking 1, 2, 3, 4; Hockey 2, 3, Honor Team 3; Newcomb 1; Soccer 1, 2, 3; Softball 1, 2, 3; Swimming 4; Volleyball 1, 2, 3, 4; W.A.A. Awards 1, 2, 3; *Compass* Staff 2, 3, 4.

Quiet sense of humor plus . . . proud of her many fine brothers . . . serene disposition . . . interested in a variety of sports.

# *Mary Margaret Friend*

78 PARK STREET
LYNN
OCTOBER 10
ELEMENTARY

A.C.E. 1, 2, 3, 4; I.R.C. 3, 4; John Burroughs Club 1, 2; Sophomore Show; Class Gift Committee 4; Freshman Tea Invitations Committee; Legislative Committee 2; Public Relations Committee 3, 4; Sophomore Dance Decoration Committee; Sophomore Show Scenery Committee; Archery 1, 2; Basketball 1, 2, 3, 4; Hiking 1, 2, 3, 4; Hockey 2, 3; Newcomb 1, 2; Soccer 1, 2, 3; Swimming 2, 3, 4, Lifesaving Certificate 3; Tennis 3, 4; Volleyball 1, 2, 3, 4; W.A.A. Awards 1, 2, 3; President's List 3, 4.

Industrious and conscientious student with a pleasant even disposition . . . at times that Irish temper sparkles, but we love it . . . pretty redhead friendly to all.

# *Ann M. Gates*

94 FENNO STREET
REVERE
JUNE 13
ELEMENTARY

Cheerleader 1, 2, 3, 4; I.R.C. 4; I.R.C. Conference 4; Sophomore Show Assistant Director; Daisy and Laurel Chain Committee; Freshman Tea Entertainment Committee; Junior Prom Arrangement Committee; Sophomore Dance Refreshment Committee; Archery 2, 3; Basketball 1, 2, 3, 4; Hiking 2, 3; Hockey 1, 2, 3; Newcomb 1; Soccer 1, 2, 3; Swimming 2; Volleyball 1, 2, 3, 4; W.A.A. Awards 1, 2, 3, 4, Executive Board 2; *Log* 1, 2, 3, 4; Daisy Chain; President's List 1, 2, 3, 4.

Shines on the stage with her talented footwork . . . good trouper . . . chief pilot of the "Gatesmobile" . . . the West is calling . . . never forget Ann and company in "Tip-Toe Through the Tulips."

# *John L. George*

151 HIGH STREET
DANVERS
OCTOBER 30
JUNIOR HIGH

Council Representative 3, 4; I.R.C. 3, 4, President 4; I.R.C. Conference Univ. Vt. 4; Kappa Delta Phi 2, 3, 4; Sophomore Show; Head Usher 3; Junior Week Committee; Senior Reception Orchestra Committee 4; Sophomore Show Committee; Usher Committee 4; Football 2, 3; M.A.A. Show 4; *Log* 3; President's List 3, 4.

Proud of his ancestry . . . an acquisition from Worcester T. C. who is a credit to Salem . . . going on at Clark University . . . future professor of geography.

# *Joseph F. Giunta*

7 PRESCOTT STREET
SALEM
FEBRUARY 25
COMMERCIAL

E.B.T.A. Conference 4; I.R.C. 4; Kappa Delta Phi 2, 3, 4; Sophomore Show; Freshman Show Committee; M.A.A. Dance Ticket Committee 3; Basketball 1, 2, 3, 4; Football 2, 3; M.A.A. Awards 1, 2, 3, 4; Treasurer 4; M.A.A. Show 4; President's List 4.

M.A.A. enthusiast . . . its Treasurer, also a star on the basketball court . . . the Sophomore and M.A.A. Shows brought out many of his "hidden" talents.

# *George William Groesbeck*

39 REDINGTON STREET
SWAMPSCOTT
FEBRUARY 17
JUNIOR HIGH

F.T.A. 3; Kappa Delta Phi 2, 3, 4; Sophomore Show; Freshman Dance Committee; Sophomore Dance Committee; Junior Prom Committee; M.A.A. Show 4.

Sax player . . . jazz lover . . . avid reader . . . deep thinker . . . chess and ping-pong enthusiast . . . confirmed bachelor? "Did you do your Math?"

# *Jeanne Victoria Gwozdz*

21 CLARENCE STREET
SOUTH DARTMOUTH
FEBRUARY 22
COMMERCIAL

Arts and Crafts Club 2; Book Club 1, 2, 3, Secretary 2, Vice-President 3; Commercial Council Representative 1, 2; Tri Mu 1, 2, 3, 4; President's List 4.

Inspiration to all with her interest in people and friendliness . . . although a resident of Dartmouth spends much of her summer vacation in Salem . . . her understanding and thoughtfulness will aid her all through life.

# *Louise Frances Hamilton*

205 ADAMS STREET
MALDEN
FEBRUARY 29
ELEMENTARY

Council Representative 1, 2, 3; Audio-Visual Aids Club 3, 4; Cheerleader 3, 4; I.R.C. 4; Sophomore Show; Daisy and Laurel Committee; Finance 1, 2, 3, Co-Chairman 4; Freshman Dance Orchestra Committee; Freshman Tea Committee; Junior Prom Tickets Committee; Junior Week; Initiation Committee 2; Sophomore Dance Tickets Committee Chairman; W.A.A. Vice-President 4; Archery 2, 3; Basketball 1, 2, 3, 4, Honor Team 1, 2, 3, 4; Hiking 1, 2, 3, 4; Hockey 1, 2, 3, 4, Honor Team 1, 2, 3, 4; Newcomb 1, 2, Honor Team 1, 2; Soccer 1, 2, 3, 4, Honor Team 1, 2, 3; Softball 1, 2, 3, 4, Honor Team 1, 2, 3; Swimming 2; Tennis 3, 4; Volleyball 1, 2, 3, 4, Honor Team 1, 2, 3; W.A.A. Awards 1, 2, 3, 4; W.A.A. Conference Bridgewater 4; President's List 3, 4.

Atomic energy personified . . . ready grin with an ever present sense of humor . . . agile in sports . . . one of our most active W.A.A. members . . . bubbling with life . . . willing and dependable worker.

# *Elaine M. Hammerstrom*

370 SWAIN'S POND AVENUE
MELROSE
APRIL 11
ELEMENTARY

Sophomore Class Treasurer; Dramatic Club 3; Junior Prom Ticket Committee Chairman; Program Committee 2; Senior Reception General Arrangements Committee 4; Sophomore Show General Chairman; Basketball 3; Hiking 3; Hockey 3, 4, Honor Team 3; Soccer 3; W.A.A. Awards 1, 2; Laurel Chain 3; President's List 1, 3, 4.

Sophisticated lady . . . poised at all times . . . appears very reserved, but underneath is a bubbling spring of good fellowship . . . an intelligent and capable student . . . Oh what memories! . . . California bound.

# *Elizabeth Ann Harney*

6 GLENWOOD CIRCLE
LYNN
DECEMBER 21
JUNIOR HIGH

Arts and Crafts 3, 4; I.R.C. 2; Pitman Debating 1, 2, 3, 4; Sophomore Show; Freshman Tea; Senior Reception Program Committee; Basketball 1, 2, 4; Hiking 1, 2, 4; Hockey 2, 3, 4; Newcomb 1, 2, 3, 4; Soccer 1, 2; Swimming 2, 4; Tennis 4; Volleyball 1, 2, 3, 4; W.A.A. Awards 1, 2.

If I had known you were coming I'd have baked a cake . . . able seamstress . . . the girl with the red coat . . . a Kortel.

# *Jean Marie Hennessey*

13 KENSINGTON AVENUE
SOMERVILLE
APRIL 4
JUNIOR HIGH

Council Representative 1; Arts and Crafts Club 1; Book Club 4; John Burroughs Club 2; N.E.T.P.A. Conference; Senior Tea Committee; Social Committee 3, 4; President's List 3, 4.

Ornithologist . . . cameo-like daintiness . . . reads Shakespeare with true feeling . . . collector of minerals . . . accomplished dancer.

# *Barbara L. Hooper*

42 HAMILTON STREET
EVERETT
MAY 23
ELEMENTARY

A.C.E. 1; Book Club 1; Dramatic Club 3, 4; Sophomore Show; Tri Mu 2, 3; Council Nominating Committee 2; Dramatic Club Show Publicity Committee 3; Freshman Tea Invitations Committee; Investiture Committee 4; Junior Prom Invitations Committee; Basketball 1, 2; Hockey 1, 2; Newcomb 1, 2; Soccer 1, 2; Volleyball 1, 2; W.A.A. Awards 1; *Log* Reporter 2, Sports Editor 3, 4; President's List 1, 2.

Vivacious and welcome smile . . . talented as a poet and writer . . . an idealist . . . charming and graceful in every way . . . her sweet disposition makes her nice to know.

# *Anne T. Hurley*

105 BELLINGHAM STREET
CHELSEA
OCTOBER 10
ELEMENTARY

Dramatic Club 2, 3; Glee Club 1; I.R.C. 1; Sophomore Show; Freshman Tea Serving Committee; General Welfare Committee; Senior Reception Program Committee; Basketball 1, 2; Hiking 1, 2; Hockey 1, 2, 3; Newcomb 1, 2, 3; Soccer 1; Volleyball 1, 2, 3; W.A.A. Awards 1.

Smoker fan of high standing . . . nonchalance with the spirit of Spring . . . "Seen A-del?" . . . do I detect a laugh in that smile? . . . a lover of life . . . never worries . . . natural charm and pleasing personality.

# *Nancy Jenness*

605 CABOT STREET
BEVERLY
JULY 28
ELEMENTARY

Sophomore Show; Alumni Committee 1; Freshman Tea; Senior Luncheon Committee; Sophomore Dance Decorations Committee Chairman; Basketball 1; President's List 3, 4.

Our fleet-footed Miss Efficiency . . . always willing to listen and to help . . . "Ready" . . . George all the way . . . a Beaver . . . thoughtful teacher . . . punctual and conscientious.

# *Joan Louise (Bethune) Johns*

279 MAPLE STREET
DANVERS
MARCH 8
ELEMENTARY

Council Representative 1, 2, 3; A.C.E. 2, 3, 4; Glee Club 1, 2, 3; Sophomore Show; Visual Aids Club 3; Senior Reception Committee; Basketball Honor Team 1, 2, 3, 4; Hockey 1, Honor Team 2, 3, 4; Newcomb 1, 2; Soccer 1, Honor Team 2; Volleyball 1, 2, 3, 4; W.A.A. Awards 1, 2, 3, 4; *Log* Reporter 2, Managing Editor 3, Assistant Editor-in-Chief 4; Columbia S.P.A. Conference 3; Laurel Chain; President's List 1, 2, 3, 4.

Statuesque . . . one of our married seniors . . . earnest in her undertakings . . . a ready sense of humor . . . good student . . . strong character . . . has ingredients for success.

# *Jeanette Klickstein*

585 HIGHLAND AVENUE
MALDEN
SEPTEMBER 17
ELEMENTARY

A.C.E. 2, 3, 4; Dramatic Club 1; Earth Science Club 4; Sophomore Show; CLIPPER Dance Decoration Committee; General Welfare Committee 2, 3, 4; Sophomore Show Scenery; Archery 2, 3; Basketball 1, 2, 3; Hiking 1, 2, 3; Hockey 1, 2, 3; Newcomb 1, 2, 3; Tennis 4; Volleyball 1, 2, 3; W.A.A. Awards 1.

Klickstein, Jeanette . . . winsome smile . . . curious humor . . . loves first graders . . . "Seen Thelma?" . . . our Malden commuter . . . perpetual motion . . . inquiring, pleasing personality.

# *Ellen Kokidko*

253½ CHARLES STREET
WALTHAM
MAY 1
ELEMENTARY

A.C.E. 3, 4; Arts and Crafts Club 3; Earth Science Club 4; Glee Club 1; N.E.T.P.A. Conference 4; Freshman Tea; Hockey 1; President's List 3, 4.

Ellen's trademark is a good word for everyone . . . whiz as a basketball forward . . . Oh, that we all might have Ellen's outlook on life . . . humility and character . . . one of the "greatest."

# *Nancy Virginia Lampron*

12 NEWELL STREET
CAMBRIDGE
NOVEMBER 22
JUNIOR HIGH

I.R.C. 4; Freshman Tea Refreshment Committee; Senior Reception Program Committee; Basketball 1, 2, 3, 4; Hiking 2, 4; Hockey 2, 3; Soccer 2; Softball 2, 3; Swimming 2, 3; Volleyball 1, 2; W.A.A. Awards 1; President's List 2.

Gentle and ladylike . . . flat tires and traffic policemen her pet aversions . . . enjoys card-playing and difficult math problems . . . "Check, girl."

# *Marilyn Elizabeth Landry*

142 PEARL STREET
CAMBRIDGE
SEPTEMBER 3
COMMERCIAL

Council Treasurer 4; Commercial Council Representative 1, 2, Secretary 3; E.B.T.A. 3, 4; Sophomore Show; Business Education Banquet Program Committee Chairman 2; Business Machines Show 1, 2; Freshman Dance Committee; Junior Prom Arrangements Committee Chairman; N.E.A. Conference Typist; Open House Guide 3; Orientation Day Committee 3; *Log* Typist 3, 4; Daisy Chain; President's List 1, 2, 3, 4.

Efficient and hard-working treasurer of Council . . . inborn neatness . . . helpful and understanding . . . quiet but influential . . . active in school affairs . . . fun galore at her many parties.

# *William Augustine Leahy*

101 GLENWOOD ROAD
SOMERVILLE
AUGUST 6
JUNIOR HIGH

Book Club 1, 2, 3, 4; Earth Science Club 2, 3, 4; Conference Connecticut 3, Salem 4; Kappa Delta Phi 4; N.E.T.P.A. Conference; Representative on Legislative Committee 2; Class Gift Committee Chairman; Freshman Tea Usher 1; Usher 3; President's List 3, 4.

Born actor . . . all the materials you want, for free . . . interested in all branches of geography . . . where you find Bill, you'll find Norm . . . "Oleo."

# *John Anthony Limongiello*

9 MURRAY COURT
EAST BOSTON
MARCH 29
ELEMENTARY

Audio-Visual Club 3, President 4; Camera Club 2; F.T.A. 2; I.R.C. 3, 4; John Burroughs Club 1; Kappa Delta Phi 2, 3, 4; Sophomore Show; Freshman Dance Program Committee Chairman; Usher Committee; Football 1, 2, 3, 4; Softball 1, 2, 3, 4; Tennis 2, 3, 4; Volleyball 1, 2, 3, 4; M.A.A. Show 4; M.A.A. Representative 1, 4; *Log* Reporter 3.

Always agreeable and friendly . . . takes things as they come . . . even disposition . . . nonchalant and carefree air . . . willing spirit.

# *Kathryn R. Lopilato*

48 PARIS STREET
EAST BOSTON
AUGUST 22
ELEMENTARY

Glee Club 2, 3, 4; Invitations Committee 4; President's List 3.

Confirmed optimist . . . likeable smile . . . another "Eastie" fan . . . the nursing profession's loss . . . charming manner toward all of her classmates . . . quick sense of humor . . . humility and grace . . . member of the "card club."

# *Maryann Barbara Luz*

8 ABINGTON AVENUE
PEABODY
AUGUST 26
COMMERCIAL

Book Club 1, 2; E.B.T.A. 3, 4; Sophomore Show; CLIPPER Dance Chairman; Correspondence Chairman 4; Freshman Tea; Initiation Banquet Decoration Committee 1, 2, 3, 4; Junior Prom Publicity Committee; Junior Week Committee; Open House Committee 3; Program Committee 4; Public Relations Committee 3, 4; Sophomore Dance Decoration Committee; Swimming 2; CLIPPER Editor-in-Chief; Log Typist 2, 3, 4; President's List 1, 2, 3, 4.

Generous, helpful nature . . . initiative plus . . . competent editor of the CLIPPER . . . conscientious scholar with a sense of humor . . . artistically inclined . . . culinary expert . . . one of our most versatile seniors.

# *Dawn Madolyn Lynch*

30 HULL STREET
BEVERLY
SEPTEMBER 22
JUNIOR HIGH

Book Club 1, 2, 4; Camera Club 3; Choir 1, 2; Sophomore Show; Freshman Tea; Junior Prom Committee; Senior Tea Committee; Sophomore Dance Committee; President's List 4.

Girl with a mind of her own . . . lovely singing voice . . . hostess at a famous party . . . "California, Here I Come" . . . a Kortel.

# *Marie Jeanne MacEachern*

6 OBER STREET
BEVERLY
JANUARY 28
COMMERCIAL

Council Executive Board 3, 4; E.B.T.A. Conference 3, 4; I.R.C. 1, 2, 3; Sophomore Show; A.S.C.D. Convention Typist 3; Cap and Gown Committee 4; Freshman Tea Refreshment Committee; Insurance Committee 3, Chairman 4; Junior Week Committee; Sophomore Dance Program Committee; Sophomore Show Program Committee; Basketball 3; Hockey 2, 3, 4; Newcomb 2, 3; Soccer 2, 3; Softball 2, 3; Swimming 2; Volleyball 2, 3; *Log* Typist 2, 3, 4.

Peaches-and-cream complexion . . . always has that "chic" look . . . where there's Jeanne, there's likely to be Maureen . . . has a pleasant, congenial manner . . . active skier . . . enjoys travel.

# *Jeanette A. MacLean*

122 FALCON STREET
EAST BOSTON
JULY 10
ELEMENTARY

A.C.E. 4; Dramatic Club 1; Glee Club 2, 3; I.R.C. 4; Sophomore Show; Class Gift Committee; CLIPPER Dance Publicity Committee; Public Relations Committee; Sophomore Show Scenery Committee; Basketball 2; Hockey 2, 3; Soccer 2, 3; Swimming 2, 3, 4, Life-Saving Badge; W.A.A. Awards 1, 2, 3; President's List 4.

Jeanette's bright smile matches her winning personality . . . knack for producing excellent dioramas . . . Billie the Boy Artist . . . a jovial nonchalance . . . a true Bostonian, loyal to "Eastie" . . . tops in every way.

# *Barbara Jane Mahoney*

79 CENTRAL AVENUE
REVERE
SEPTEMBER 5
COMMERCIAL

Cheerleader 2, 3, Captain 4; Dramatic Club 1, 2, 3; E.B.T.A. 4; I.R.C. 4; Sophomore Show; Freshman Initiation Committee; Freshman Tea Committee; Initiation Committee 4; Junior Week Committee; Co-Chairman Cake Sale 4; N.E.A. Typist; Public Relations Committee 2, 4; Senior Reception Committee; Sophomore Dance Ticket Committee; Sophomore Show Ticket Committee; Archery 2; Hiking 1, 3; Soccer 1, 2; Volleyball 1, 2; W.A.A. Awards 1, 2; *Log* 3, 4.

Our efficient and loveable head cheerleader . . . flair for dramatics . . . possessor of a keen memory . . . enjoys solving logic problems . . . ever ready to "fight for the right" . . . believes strongly in her ideals.

# *John Edward Marr*

70 CLARENDON AVENUE
LYNN
JUNE 14
JUNIOR HIGH

I.R.C. 4; Kappa Delta Phi 2, 3, 4; Sophomore Show; Council Representative 4; I.R.C. 4; Usher Committee; Football 1, 2, 3; President's List 4.

"Smilin' Jack" . . . "Teach me, if you can" . . . playboy in Junior math . . . Simon Bolivar in Senior geography . . . first-class showman.

# *Phyllis Ann McDonald*

21 AUTUMN STREET
LYNN
MARCH 7
JUNIOR HIGH

Council Representative 4; Choir 1, 2, 3; Sophomore Show; CLIPPER Dance Decorations Committee; Freshman Tea Committee; Junior Prom Committee; Senior Luncheon Committee; Sophomore Dance Ticket Committee; Basketball 1; CLIPPER Associate Editor; President's List 1, 3, 4.

Lovely and vivacious . . . witty and sweet . . . mathematician, but watch out for figures . . . always willing to serve on committees.

# *Nancy L. McGrath*

18 ESSEX STREET
DANVERS
FEBRUARY 12
ELEMENTARY

A.C.E. 4; Freshman Tea Committee; Senior Program Committee; Sophomore Dance Ticket Committee; President's List 3, 4.

Spark plug of our class . . . gay and light hearted . . . what spirit and mischievousness . . . champ at getting tests postponed . . . intelligent and capable student . . . friendly and genial manner has endeared her to her classmates.

# *Mary Elizabeth Miskell*

15 METHUEN STREET
LOWELL
MARCH 1
COMMERCIAL

Book Club 1, 2; Commercial Council Vice-President 4, Representative 3; E.B.T.A. 3, 4, Conference 3, 4; I.R.C. 3; Sophomore Show; CLIPPER Dance Ticket Committee Chairman; Freshman Tea Invitations Committee; Junior Week Committee; Legislative Committee 2; Open House Committee 2; Senior Reception Committee; Sophomore Dance Decoration Committee; Treasurer's Committee Council 4; Basketball 1, 2, 3, 4, Basketball Honor Team 2; Hiking 1, 2, 3, 4; Hockey 2, 3; Newcomb 1, 2, 3, 4; Soccer 1, 2, 3; Softball 1, 2, 3, 4; Volleyball 1, 2, 3, 4; W.A.A. Awards 1, 2, 3, 4; CLIPPER Business Manager; *Log* Reporter 1, Typist 3.

Dresses in exceptionally fine taste . . . enjoys making her own clothes . . . graceful . . . likes to play basketball . . . "Among My Souvenirs" . . . mind of her own . . . one of the trio from Lowell.

# *Thomas Dexter Morse*

12 COLUMBUS AVENUE
SAUGUS
JULY 1
JUNIOR HIGH

Choir 2, 3, 4; Pitman Debating Club 2, 3, 4; Sophomore Show; M.A.A. Show 4; President's List 4.

S.T.C.'s paragon of masculine charm and finesse . . . clever and humorous debater . . . the only encore of the Sophomore Show . . . ski enthusiast and instructor.

# *Elizabeth Cecile Mulcahy*

28 CHESTER STREET
MALDEN
JULY 1
COMMERCIAL

Class Secretary 3; E.B.T.A. 3, 4, Conferences Buffalo 3, New York 4; I.R.C. 1, 2, Secretary 3, 4; Sophomore Show; Daisy and Laurel Committee; Freshman Tea Committee; Freshman Dance Committee; Initiation Banquet Committee 1, 2, 3, 4; Social Committee 2, 3; W.A.A. President 4; Archery 1, 2; Basketball 1, 2, 3, 4, Honor Team 3; Hockey 1, 2, 3, 4, Honor Team 3; Newcomb 1, 2, 3, 4; Soccer 1, 2, 3, 4, Honor Team 3, 4; Swimming 1, 2, Senior Life-Saving; Volleyball 1, 2, 3, 4, Head of Volleyball 3; W.A.A. Awards 1, 2, 3, 4; Head of Orange 2; Conferences Fitchburg 3, Bridgewater 4; *Log* 2, 4, Head Typist 3; Daisy Chain.

W.A.A.'s ambassador of goodwill . . . athletically inclined . . . naturally nice . . . lover of fine literature . . . loyal supporter of all school activities . . . always willing to help out . . . active in the I.R.C.

# *Alice Louise Murphy*

38 BROWNING ROAD
SOMERVILLE
NOVEMBER 14
ELEMENTARY

Sophomore Show; President's List 4.

Our Irish Colleen . . . blushes charmingly . . . always sees the humor in any situation . . . a keen wit . . . has a knack for making amusing faces . . . understanding and sympathetic . . . a rare gem . . . a person to whom one may tell her troubles.

# *Irene C. Murphy*

50 VALLEY STREET
EVERETT
MARCH 29
ELEMENTARY

A.C.E. 2, 4; I.R.C. 2, 3; Sophomore Show; Alumni Committee 1, 2; Freshman Dance Invitations Committee; Senior Tea Committee; Basketball 1, 2; Hiking 1, 2; Hockey 2, 3; Newcomb 1, 2; Soccer 2, 3; Softball 3, 4; Volleyball 1, 2, 3, 4, Honor Team 2; W.A.A. Awards 1, 2; President's List 4.

Quietly sincere . . . speaks gently . . . easy to get along with . . . a beaver . . . attractive and clever . . . eager listener . . . liked by her classmates.

# *Marion Linda Nahornuk*

5 WHEELER STREET COURT
LYNN
FEBRUARY 10
ELEMENTARY

Council Acting Chairman 2, Representative 2; A.C.E. 4; John Burroughs 1, 2, 3, 4; Sophomore Show; Freshman Dance Refreshment Committee; General Welfare Committee 3; Program Committee 2; Senior Reception Program Committee; Basketball 1, 2, 4; Hiking 1, 4; Hockey 2, 3, 4; Soccer 3; Swimming 4; Volleyball 1, 2, 4; W.A.A. Awards 1, 2; Daisy Chain; President's List 1, 2, 3, 4.

Tall, brainy, and attractive . . . friendly and even tempered . . . contagious laugh . . . a beaver . . . quiet, yet her presence is always felt . . . unassuming but self confident manner.

# *Loretta Ann Nowacki*

54 RHODE ISLAND AVENUE
FALL RIVER
JUNE 8
COMMERCIAL

E.B.T.A. Conference New York 4; I.R.C. 1, 2, 3; Sophomore Show; Tri Mu 1, 2, 3, 4; A.S.C.D. Convention Typist 3; Freshman Tea Committee; Invitations Committee 4; Open House Committee 2, 3; Public Relations Committee 2, 3; Sophomore Dance Committee; Sophomore Show Program Committee; Treasurer's Committee Council 4; W.A.A. Dance Decoration Committee 1, 2; Archery 1, 2; Basketball 1, 2, 3, 4, Honor Team 1, 2, 3, 4; Hiking 1, 2, 3, 4; Hockey 2, 3, 4, Honor Team 4; Newcomb 1, 2, 3, 4; Soccer 1, 2, 3, 4, Honor Team 3, 4; Softball 1, 2, 3, 4, Head of Softball 3; Tennis 2, 3; Volleyball 1, 2, 3, 4, Honor Team 2, 3; W.A.A. Awards 1, 2, 3, 4; *Log* Typist 1, 2, 3; Laurel Chain 3.

Always bubbling over with zest . . . happy-go-lucky . . . college spirit abounds . . . known for her sunny disposition . . . contagious laugh . . . sports enthusiast . . ."Has anyone seen Barbara?"

# *Maureen Frances O'Maley*

6 IVERSON ROAD
BEVERLY
APRIL 30
COMMERCIAL

E.B.T.A. Conferences Buffalo, New York; I.R.C. 1, 2, 3; Sophomore Show; A.S.C.D. Convention Typist 3; Cap and Gown Committee 4; CLIPPER Dance Publicity Committee; Freshman Dance Decoration Committee; Insurance Committee Secretary 3, 4; Junior Week Committee; Sophomore Show Program Committee; Basketball 2, 3; Hockey 2, 3, 4; Newcomb 2, 3; Soccer 2, 3; Softball 2, 3; Swimming 2; Volleyball 2, 3; W.A.A. Awards 1, 2; CLIPPER Advertising Manager; *Log* Typist 2, 3.

Possessor of Irish beauty and wit . . . sunny nature . . . vocabulary all her own . . . life of any gathering . . . often mistaken for Jeanne . . . excellent taste in dress . . . "Number, please?"

# *Joseph Xavier O'Neill*

86 EASTERN AVENUE
LYNN
APRIL 8
COMMERCIAL

Commercial Council Vice-President 3, President 4; Kappa Delta Phi 3, Secretary 4; Pitman Debating Club 1, 2, President 3, Vice-President 4.

Able debater . . . always willing to help his friends . . . enjoys listening to music . . . indispensable item, his grey and maroon Plymouth . . . man with "previous commitments."

# *Margaret Mary O'Riordan*

35 BERKELEY STREET
LAWRENCE
MARCH 29
COMMERCIAL

Commercial Council Representative 4; E.B.T.A. 3, 4; Glee Club 1; I.R.C. 2, 3, 4; Sophomore Show; Freshman Reception Committee; Initiation Banquet Decoration Committee 2, 3, 4; Invitation Committee 4; Open House Guide 2, 3, 4; Program Committee 3, 4; Public Relations Committee 3, 4; *Log* Typist 2, 3, 4, Business Manager 3, 4.

Sweet and sincere . . . optimistic outlook on life contagious . . . gracious in every way . . . hospital volunteer worker . . . flashing Irish eyes . . . generous smile . . . considerate of others.

# *Patricia Anne Owens*

36 ASH AVENUE
SOMERVILLE
JULY 29
ELEMENTARY

Camera Club 4; Classical Album Club 2; Sophomore Show; Freshman Dance Ticket Committee; Freshman Tea; Junior Prom Hotel Committee; Sophomore Dance Committee; Basketball 1; Hiking 1; Hockey 1; Soccer 1; Softball 1; President's List 1.

Gentle voice . . . charming manners . . . tennis enthusiast . . . possessor of a quick, keen mind . . . pert and pretty Pat . . . the wild blue yonder is calling . . . excellent driver . . . dependable.

# *Mary-Jane (Walsh) Perkins*

29 WASHINGTON STREET
BEVERLY
NOVEMBER 12
ELEMENTARY

Arts and Crafts 1; N.E.T.P.A. Conference 4; Basketball 1, 2, 3, 4; Hiking 1, 2, 3, 4; Hockey 2, 3, 4, Honor Team 2, 3, 4; Newcomb 1, 2, 3, 4; Soccer 1, 4, Honor Team 4; Swimming 2, Senior Lifesaving; Volleyball 1; W.A.A. Awards 1, 2, 3, 4; CLIPPER Advertising Manager; President's List 4.

The nicest gifts come in small packages . . . Joe is a lucky fellow . . . Barbara's constant companion . . . "Let's go to Boston" . . . Where is Topsfield, anyway?

# *Nancy Rosalind Perroni*

83 SUMMER STREET
SALEM
AUGUST 26
ELEMENTARY

Council Representative 3, 4; A.C.E. 1, 2, 3, 4; Glee Club 1, 2, 3, 4; Sophomore Show; Alumni Committee 1, 2, 3, 4, Corresponding Secretary 3, 4; Finance Committee 1, 2, 3, 4; Freshman Dance Committee; Freshman Tea; Initiation Committee 3; Junior Prom Invitation Committee; Senior Reception Ticket Committee; Sophomore Dance Orchestra Committee; Archery 3; Basketball 1, 3, 4; Hiking 1, 3; Hockey 2, 3; Newcomb 3; Soccer 1; Volleyball 1, 2, 3, 4; W.A.A. Awards 1, 2; President's List 3, 4.

Always a twinkle in her eye and a dimple in her cheek . . . vivacious and gay . . . always attractively dressed . . . cheerful willingness to help in any class undertaking . . . sincere and loyal friend.

# *William J. Petkewich*

123 MAPLE STREET
LYNN
FEBRUARY 18
JUNIOR HIGH

F.T.A. 3; Kappa Delta Phi 2, 3, 4; Sophomore Show; Legislature Committee 2; Nominating Committee 2; Basketball 1, 2, 3, 4, Varsity 2, 3, 4; Football 2, 3; Volleyball 1, 2, 3; M.A.A. Show 4.

Our most reserved gentleman . . . "Wanna bet?" . . . one of Charlie's boys . . . doesn't seem to have a care in the world.

# *Alice Mary Pooler*

18 BAKER AVENUE
SOUTH HAMILTON
MARCH 29
JUNIOR HIGH

A.C.E. 3, 4; John Burroughs Club 2, 3, 4; Cap and Gown Committee; Initiation Banquet Decoration Committee 2; Senior Cake Sale Committee; President's List 4.

Modest . . . friendly and helpful . . . talented guitar player . . . clear, rich singing voice . . . "Is Pooler here?" . . . admired by all.

# *John Henry Ronan*

2 ADAMS STREET
NEWBURYPORT
NOVEMBER 25
JUNIOR HIGH

I.R.C. 4; Sophomore Show; Junior Week Committee; Usher Committee 3; Baseball 1; President's List 4.

Challenged Olympic table tennis champion . . . Shall we ever forget his humorous chapel speech about women's baseball teams? . . . chess player . . . mountain climber.

# *Barbara Ann Ross*

15 CLEAVES STREET
JAMAICA PLAIN
AUGUST 24
COMMERCIAL

E.B.T.A. 3, 4; Conferences Buffalo, New York; I.R.C. 1, 2, 3; Sophomore Show; Tri Mu 1, 2, 3, 4; A.S.C.D. Typist 3; CLIPPER Dance Ticket Committee; Freshman Tea Hostess; Insurance Committee 4; Junior Week Committee; N.E.T.P.A. 4; Open House Committee 2, 3; Public Relations Committee 2, 3; Ring Committee 3; Sophomore Dance Program Committee; Sophomore Show Program Committee Chairman; W.A.A. Dance Decoration Committee 1, 2; Archery 1, 2; Basketball 1, 2, 3, 4, Honor Team 1; Hiking 1, 2, 3, 4; Hockey 2, 3, 4; Newcomb 1, 2, 3, 4; Soccer 1, 2, 3, 4, Honor Team 4; Softball 1, 2, 3, 4; Tennis 2, 3; Volleyball 1, 2, 3, 4; W.A.A. Awards 1, 2, 3, 4; CLIPPER Literary Editor; *Log* Typist 1, 2, 3.

Completely likeable . . . enthusiastic and full of ideas . . . has expressive blue eyes . . . puts her whole heart into college activities . . . sense of humor . . . "Has anyone seen Loretta?"

# *Richard L. St. Amand*

216 LAFAYETTE STREET
SALEM
MARCH 20
COMMERCIAL

Class President 2; Council Executive Board 3, 4, Vice-President 3, President 4; N.E.P.T.A. Conference Swampscott 4; Association of Massachusetts Student Government at Framingham 2; Eastern States Association Professional Schools, New York 2, 4; E.B.T.A. 4; I.R.C. 4; Kappa Delta Phi 2, 3, 4; Sophomore Show; Class Dance Committee 1, 2, 4; CLIPPER Dance Decorations Committee; Initiation Banquet Committee; Junior Week Committee; M.A.A. Dance Committee; Sophomore Dance Ticket Committee; Usher Committee 4; Basketball 1, 2, 3, 4, Varsity 1, Junior Varsity 3; Football 1, 2, 3, 4; Softball 2, 3; Tennis 3, 4; Volleyball 3, 4; M.A.A. Show 4.

A fellow with a flair for organization . . . passion for progress . . . capable Council president . . . works diligently for what he thinks is right . . . independent thinker . . . Pete's right hand . . . tennis enthusiast.

# *Emily Helen Shannon*

310 WASHINGTON AVENUE
CHELSEA
NOVEMBER 15
ELEMENTARY

Camera Club 3, 4; Choir 2, 3, 4; Dramatic Club 3; Glee Club 2, 3, 4; Pitman Debating Club 3, 4; Sophomore Show Director; Tri Mu 2, 3; General Welfare 4; Ivy Exercises Committee 3; Move-Up Exercises 3, 4; Music Committee Chairman 4; Basketball 3, Honor Team 4; Hiking 3, 4; Hockey 3, Honor Team 4; Newcomb 3, 4; Soccer 3, 4, Honor Team 3; Softball 2, 3, 4; Tennis 3, 4; Volleyball 3, 4; W.A.A. Awards 1, 2; *Log* Reporter 4; Daisy Chain; President's List 3, 4.

The girl with the nightingale voice . . . director of our successful Sophomore Show . . . kind of heart, gentle in disposition . . . willing industrious worker . . . understanding and warm hearted . . . one we'll never forget.

# *Mary T. Shannon*

10 FAIRFIELD STREET
CAMBRIDGE
APRIL 7
ELEMENTARY

Glee Club 4; I.R.C. 3; Sophomore Show; Freshman Tea Committee; Invitations Committee 4; Sophomore Dance Committee; Basketball 1, 2; Hiking 1, 2; Hockey 1, 2; Soccer 1, 2; Volleyball 1, 2.

Even disposition . . . attractive smile . . . charming dark eyes . . . always tranquil and unhurried . . . blessed with a bright disposition and an abundance of poise.

# *Judith N. Shapiro*

87 WOLCOTT STREET
MALDEN
JULY 6
ELEMENTARY

Glee Club 2; Senior Reception Ticket Committee; President's List 3, 4.

A bit on the quiet side . . . laconic and reserved . . . likeable . . . tranquillity, serenity, and poise are Judy's attributes . . . remember the Oyster Man?

# *Bernadette Christine Shaw*

30 SHAWSHEEN ROAD
EAST BOSTON
NOVEMBER 7
COMMERCIAL

Council Executive Board 3, 4, Representative 1, 2; Book Club 2; E.B.T.A. 3, 4, Conferences Buffalo, New York; Glee Club 1; Sophomore Show; A.S.C.D. Convention Typist 3; Freshman Dance Orchestra Committee; Freshman Tea Entertainment Committee; Initiation Banquet Decoration Committee 3; Investiture Committee 4; Junior Week Committee; Open House 2, 3, General Chairman 3; Public Relations Committee 2, Chairman 3, 4; Sophomore Dance Orchestra Committee; Basketball 2, 3; Hiking 2, 3; Newcomb 2, 3; Soccer 2, 3; Tennis 3; Volleyball 2, 3; W.A.A. Awards 1, 2; *Log* Typist 2, 3, 4; Laurel Chain.

Public Relations "Woman of the Year" . . . minstrel show songstress . . . pleasant disposition . . . her ready smile gives way to dimples . . . fond of pickles . . . "I have a joke!"

# *Mildred Viola Shaw*

43 CHAPMAN STREET
WATERTOWN
OCTOBER 18
JUNIOR HIGH

Vice-President Class 2; Arts and Crafts Club 1; Investiture Committee; Senior Luncheon Committee 4; Social Committee 3, 4; President's List 1, 3, 4.

Unassuming . . . firm believer in activities for pupil growth . . . out at the bell . . . ichthyologist.

# *Harriet Lee Shuman*

173 BAINBRIDGE STREET
MALDEN
AUGUST 20
ELEMENTARY

Audio-Visual Club 3, 4; Sophomore Show; Freshman Dance Committee; Freshman Tea Committee; Legislative Committee 2; Program Committee; Treasurer's Committee 2; Archery 1, 2; Basketball 1, 2, 4; Hiking 1, 4; Newcomb 1, 2, 4; Soccer 1; Tennis 3, 4; Volleyball 1, 2, 4; W.A.A. Awards 1; President's List 4.

Always well dressed . . . a talkative lass with a refreshing sense of humor . . . our violinist . . . displays a love of life and the best it has to offer . . . friendly to all.

# *Miriam R. Shuman*

79 NORTH COMMON STREET
LYNN
JANUARY 14
ELEMENTARY

Camera Club 3; Cheerleader 2, 3, 4; Dramatic Club 2; F.T.A. Club 4; Sophomore Show; Council Dance Committee 3, 4; Freshman Dance Decoration Committee; Freshman Tea Committee; Junior Week Chairman; Move-Up Class Director 1, 2; Senior Tea Committee; Social Committee 3, 4; Sophomore Initiation Committee; Sophomore Show Make-Up Committee; Sophomore Dance Ticket Committee Chairman; Basketball 1, 2, 3, 4; Hockey 2, 3, 4; Newcomb 1, 2, 3, 4; Soccer 1, 2, 3, 4, Honor Team 3; Softball 1, 2, 3, 4; Volleyball 1, 2, 3, 4.

Salem's 'Rusty' redhead . . . fashion plate of the Senior class . . . poise and personality . . . versatility in sports and the social life of the College . . . a Beaver . . . her future is as shining as her beautiful hair.

# *Margaret Elizabeth Smallwood*

506 EASTERN AVENUE
LYNN
NOVEMBER 19
ELEMENTARY

John Burroughs Club 1, 2; Freshman Tea Committee; Invitation Committee 4; Junior Prom Orchestra Committee; Basketball 1, 2; Hiking 1; Hockey 1, 2; Soccer 1; Volleyball 1, 2; W.A.A. Awards 1; CLIPPER Associate Editor; *Log* 3, 4.

Petite, as the nickname "Bitsy" implies . . . capacity for mirth . . . quiet voice . . . ski enthusiast . . . a Beaver . . . Marion's other half . . . dreamer and an idealist . . . Athol is calling.

# *Barbara Jean Smith*

629 WASHINGTON STREET
QUINCY
JUNE 2
ELEMENTARY

Arts and Crafts Club 1, 2; CLIPPER Dance Decoration Committee; Senior Reception Committee 4; Basketball 1, 2, 4; Hockey 2, 4; Soccer 1, 2, 4; Tennis 2, 3; Volleyball 1, 4; W.A.A. Awards 1, 2, 3.

Always chasing rainbows . . . beautiful, sparkling blue eyes . . . full of fun and fancy free . . . never hurry, never worry . . . loquacious . . . Mary Jane's other half . . . a Quincy sailor.

# *Therese Anne Sobocinski*

28 SYMONDS STREET
SALEM
OCTOBER 2
ELEMENTARY

A.C.E. 4; Glee Club 1; Sophomore Show; CLIPPER Dance Invitations Committee; Freshman Dance Decoration Committee; Freshman Tea Committee; Junior Week Committee; Ring Committee 3; Sophomore Dance Decoration Committee; Basketball 1, 4; Hiking 3, 4; Hockey 1, 2; Soccer 1, 2; Sports Day Salem 4; Tennis 3, 4; Head of Volleyball 4; W.A.A. Awards 1, 2; Junior Representative to W.A.A.; W.A.A. Dance Invitation Committee 3; W.A.A. Dance Program Committee 4; CLIPPER Assistant Editor; Daisy Chain; President's List 3, 4.

Capable and diligent worker . . . chic and fashionable in appearance . . . laughter in her eyes . . . has a ready reserve of charm . . . exhibits qualities that spell success . . . her favorite pastime "Jim" . . . our volleyball expert.

# *Constance Claire Somers*

42 COUNTY STREET
IPSWICH
JUNE 24
ELEMENTARY

A.C.E. 2, 3, 4; Dramatic Club 1; Freshman Tea Committee; Freshman Dance Committee; Initiation Banquet Decoration Committee 1, 2; Junior Week Committee; Sophomore Show Costume Committee; Basketball Honor Team 1, 2, 4; Hockey 2, Honor Team 3; Newcomb 1; Soccer 1; Volleyball 1, 2; W.A.A. Awards 1, 2; President's List 1, 4.

Athletic Connie, a marvel on the basketball court . . . pleasant, smiling face . . . willing worker . . . quiet, yet full of devilment . . . one whose company is always sought.

# *Frank Joseph Sparicio*

45 LEXINGTON STREET
EVERETT
JULY 31
ELEMENTARY

Class Vice-President 3; Class President 4; Council Representative 2; I.R.C. 1, 2, 3, 4, President 4; Conferences Connecticut University, R. I. University, New Hampshire University, Tour of Europe; Sophomore Show; Junior Prom Committee Chairman; Senior Committees General Chairman; Usher Committee 3; Baseball Student Manager 2, 3, 4; Basketball Student Manager 2, 3, 4; M.A.A. Awards 1, 4, Conferences 2, 3, 4; M.A.A. Show 4; *Log* Sports Editor 2, 3, 4.

Excellent and capable leader of our class . . . warm friendliness with a prompt and warming smile . . . expert at table tennis . . . a gentleman at all times . . . neat appearance . . . model of manliness . . . kind and understanding.

# *Yolanda Corinne Spinale*

106 MARGIN STREET
SALEM
JULY 19
COMMERCIAL

Cheerleader 2, 3; Dramatic Club 1, 2; E.B.T.A. 4, N. Y. Conference; I.R.C. 4; Pitman Debating Club 3; Sophomore Show; Tri Mu 1, 2; CLIPPER Dance Orchestra Committee Chairman; Freshman Tea Decorations Committee; Junior Prom Publicity Committee; Junior Week Committee; N.E.A. Typist 3; Public Relations 4; Senior Tea Committee; Sophomore Dance Decorations Committee; Sophomore Show Ticket Committee Chairman; W.A.A. Dance Decoration Committee 4; Basketball 1, 2, 3; Hiking 1, 3, 4; Hockey 2, 3; Newcomb 1; Soccer 1, 2; Softball 1, 3; Volleyball 1, 2, 3, 4; W.A.A. Awards 1, 2; Head of Brown 4; CLIPPER Associate Editor 4; *Log* Typist 2, 3; Laurel Chain.

Possessor of that smart, well-groomed look . . . amiable and good natured . . . never a bad word . . . asset to any group . . . her smile is her fortune . . . enjoys playing tennis.

# *Thelma Spitz*

5 WHEELER STREET COURT
LYNN
JUNE 27
ELEMENTARY

A.C.E. 4; Arts and Crafts 1; Camera Club 1, 2; Cheerleader 1, 2, 3, 4; Glee Club 1, 2; John Burroughs Club 2; N.E.T.P.A. 4; Sophomore Show; Freshman Dance Program Committee Chairman; Junior Prom Refreshment Committee; Senior Reception Ticket Committee; Sophomore Dance Decoration Committee; Archery 1, 2; Basketball 1, 2, 3; Hiking 1, 2, 3, 4; Hockey 1, 2, 3; Newcomb 1, 2, 3; Soccer 1, 2, 3, 4; Softball 1, 2; Swimming 1, 2, 3, 4, Senior Life-saving; Tennis 1, 2, 3, 4; Volleyball 1, 2, 3, 4; W.A.A. Awards 1, 2, 3, 4; *Log* Reporter 1, 2, Make-Up Editor 3, 4; President's List 3, 4.

The girl with the flashing smile and hearty laugh . . . sports enthusiast . . . remember the volcano? . . . always retains her serenity . . . hard-working, conscientious, and confident . . . a June bride.

# *James Neville Sweeney, Jr.*

33 ORCHARD STREET
MEDFORD
MARCH 8
JUNIOR HIGH

Book Club 1; Sophomore Show; Ring Committee 3; Baseball 2, 3; Basketball 1, 2, 3; Football 1, 2, 3; M.A.A. Awards Basketball and Baseball; Softball 1; M.A.A. Representative 1, 2, 3; President's List 3, 4.

Skilled basketball player . . . tall and slim . . . a working man and a good student . . . a one-girl man . . . Jim is only one-half of a wonderful duo.

# *Thomas Albert Thibault*

61 LAWRENCE STREET
SALEM
SEPTEMBER 3
COMMERCIAL

Commercial Council Representative 2, 3; E.B.T.A. 4, N. Y. Conference 4; I.R.C. 4; Kappa Delta Phi 2, 3, President 4; Sophomore Show; CLIPPER Dance Committee; Initiation Banquet 2; Junior Week Committee; M.A.A. Dance Committee; Senior Reception Arrangements Committee; Sophomore Dance Committee; Baseball 1, 2, 3, 4; Basketball 1, 2, 3, 4; Football 1, 2, 3; M.A.A. Awards 1; Tennis 1, 2, 3, 4; Volleyball 1, 2, 3, 4; M.A.A. Show 4.

Fraternity leader . . . "Samson" . . . connoisseur of fine tuna . . . star on the baseball diamond . . . fine speaker . . . Pete's left hand . . . not easily rattled nor discontented with life . . . easy-going.

# *Robert William Tivnan*

6 CHARLES STREET
SALEM
AUGUST 22
ELEMENTARY

Audio-Visual Club 3, 4; Earth Science 2, 3, 4; John Burroughs 1, 2; Sophomore Show; Freshman Dance Committee; Junior Prom Committee; Sophomore Show Committee; President's List 2, 3, 4.

Whoopee! . . . priceless . . . without you, life would be dull . . . a true scholar . . . rare and subtle wit . . . frank . . . hard working . . . winner of *Time* award.

# *Carroll Francis Towey*

4 GLENDALE AVENUE
PEABODY
JANUARY 30
JUNIOR HIGH

Council Representative 3, 4; Choir 2, 3; Dramatic Club 2; F.T.A. Treasurer 3, 4; Kappa Delta Phi 2, 3, 4; Pitman Debating Club 2, 3, 4; Finance Committee 2, 3, 4; M.A.A. Dance Ticket Committee; Sophomore Dance Ticket Committee; Baseball Intramural 2.

Walking dictionary . . . gesture-king in speech class . . . famous for his "Casey at the Bat" performance . . . a man of influence.

# *Raymond Audet Tremblay*

444 ESSEX STREET
HAMILTON
JULY 19
COMMERCIAL

E.B.T.A. 4; I.R.C. 4; Kappa Delta Phi 2, 3, 4; Sophomore Show; Tri Mu 4; M.A.A. Dance Committee 2; Initiation Banquet Committee 1; Insurance Committee 4; Junior Week Committee; Finance Committee 4; N.E.P.T.A. Committee Swampscott; Open House Guide 3; Publicity Committee Sophomore Dance; Senior Reception Committee 4; Social Committee 3, Treasurer 4; Volleyball 2, 3; M.A.A. Show 4.

Party lover . . . at home on any dance floor . . . every day is ladies' day with Ray . . . enjoys basking in the Florida sun . . . cheerful disposition . . . for him it's spring all year 'round.

# *Joyce Ann Vagge*

30 ENDICOTT STREET
PEABODY
JUNE 6
COMMERCIAL

Program Committee Council 2, 3, 4; E.B.T.A. 3, New York Conference 4; I.R.C. 4; Sophomore Show; Business Machines Show 4; Decorations Committee Initiation Banquet 3, 4; Junior Week Committee; Open House Guide 3; Orchestra Committee Senior Reception; Program Committee Junior Prom; Ticket Committee Sophomore Dance; Basketball 1; Soccer 1; Softball 1; Volleyball 1; W.A.A. Awards 1; *Log* Typist 2, 3.

Little girl with a big heart . . . fun to be with her . . . generous supply of smiles . . . avid letter writer . . . loves candy . . her gay laughter is easily provoked . . blushes easily.

# *Evelyn Joan Vasconcellos*

270 PLEASANT STREET
WINTHROP
OCTOBER 5
ELEMENTARY

Sophomore Show; Initiation Committee 2; Investiture Committee Chairman; Library Committee 3; Public Relations Committee Council 2, 3, 4; Sophomore Dance Committee; Basketball 1, 2, 3, 4; Hockey 2; Newcomb 1, 2, 3, 4; Soccer 2; Softball 1, 2, 3, 4; Volleyball 1, 2, 3, 4.

The baby of our class . . . can always see the humor in any situation . . . How Pocahontas! . . . sweet and gentle . . . quick to laugh . . . good sport . . . always a sincere friend.

# *Angela Elizabeth Walsh*

22 EDEN STREET
SALEM
APRIL 25
ELEMENTARY

A.C.E. 1, 2, 3, 4; Glee Club 1, 2, 3, 4; Sophomore Show; Alumni Committee Council 1, 2, 3, 4; Class Day Programs Committee; Freshman Tea Committee; Senior Luncheon Committee; Basketball 1, 3, 4; Hiking 1, 3; Hockey 1, 3; Soccer 1; Volleyball 1, 3; W.A.A. Awards 1; President's List 4.

The girl with the sweet charm and personality . . . earnest in her undertakings . . . sunny disposition . . . neat and well groomed . . . pleasant companion and good listener.

# *Annette Barbara Walsh*

52 NEW PARK STREET
LYNN
APRIL 14
COMMERCIAL

Public Relations Committee Council 3, 4; Book Club 1, 2; E.B.T.A. New York and Buffalo 3, 4; Sophomore Show; Freshman Tea Committee; Junior Week Committee; Open House Reception Committee Chairman 3; Basketball 1, 2, 3; Hiking 1, 2, 3; Hockey 2, 3, 4; Newcomb 1, 2, 3; Soccer 1, 2, 3; Softball 2, 3; Swimming 2; Volleyball 1, 2, 3; W.A.A. Awards 1, 2, 3; *Log* Typist 2, 3, 4.

Good natured . . . holds our nomination for Queen of the Ice . . . she's an old smoothie . . . always neatly attired . . . a lady at all times . . . has a pleasant way . . . friend worth having.

# *Mary Elizabeth Welling*

10 FAY STREET
WILMINGTON
JUNE 13
COMMERCIAL

Council Executive Board 2, 3, 4; E.B.T.A. 3, 4, Conferences Buffalo 3, New York 4; I.R.C. 3, Librarian 4; Tri Mu 1, 2, 3, 4; A.S.C.D. Convention Typist 3; Freshman Dance Orchestra Committee; Freshman Tea Committee; Junior Prom Orchestra Committee; Open House Entertainment Committee 3; Program Committee 2, Chairman 3, 4; Sophomore Show Ticket Committee; Basketball 1, 4, Honor Team 2, 3; Hiking 1, 2, 3, 4; Hockey 2, Honor Team 3, 4; Newcomb 1, 2, 3; Soccer 1, 2, 3; Softball 1, 2, 3; Volleyball 1, 2, 3, 4; W.A.A. Awards 1, 2, 3, 4; W.A.A. Corresponding Secretary 4; *Log* Circulation 1, 2, 3, Manager 4; Daisy Chain 3.

Hails from Wilmington . . . planner of enjoyable lecture programs . . . her hair is her crowning glory . . . active in sports . . . makes friends easily . . . always interested in what another has to say.

# *Mary Elizabeth Wilton*

48 HIGHLAND ROAD
SOMERVILLE
MAY 29
ELEMENTARY

Dramatic Club 3, 4; Sophomore Show; Freshman Dance Committee; Freshman Tea Committee; Initiation Committee; Junior Prom Arrangement Committee; Sophomore Dance Committee; Basketball 1, 2, 3, 4; Hiking 1, 2, 3, 4; Hockey 2, Honor Team 3; Newcomb 1, 2; Soccer 1, 2, Honor Team 3; Swimming 2; Tennis 1, 2, 3, 4; Volleyball 1, 2, 3, 4; W.A.A. Awards 1, 2, 3; Laurel Chain; President's List 3.

Small in stature, but no half measures in any endeavor . . . speaks softly . . . eyes sparkling with mischief . . . a truly endearing classmate . . . our capable class treasurer.

# *Anne Elizabeth Woods*

14 CHESTNUT STREET
MARBLEHEAD
JUNE 7
ELEMENTARY

A.C.E. 1, 2, 3, 4; Glee Club 1, 2, 3, 4; Freshman Dance Orchestra Committee Chairman; Senior Luncheon Committee.

Sweet and soft spoken . . . one of the petite members of our class . . . an accomplished seamstress . . . pleasant, even disposition . . . spreads sunshine and cheerfulness . . . always willing to give a helping hand.

# *Chester Stanley Zwonik*

5 PROSPECT STREET
PEABODY
FEBRUARY 9
JUNIOR HIGH

Dramatic Club 1, 2, 3; F.T.A. 3; I.R.C. 4; Kappa Delta Phi 2, 3, 4; Sophomore Show; Cap and Gown Committee; Usher Committee 3; Football 2, 3; President's List 3, 4.

One of the nicest Junior Highs . . . courteous always . . . sunny smile . . . "the pause that refreshes — have a Coke?" . . . loyal and thoroughly dependable.

*Commercial Senior I*

C. Economopoulos, J. Chandler, E. Banta, M. Fahey, N. Burns, J. Giunta, M. Bartlett, A. Deehy, J. Gwozdz, B. Barden, L. Egan.

A. Casey, M. Clebnik, L. Femino, E. Bacherman, Mr. Jeffery, M. Cronin, H. Buckley, E. Fishman, J. Balch.

*Commercial Senior II*

B. Mahoney, M. Welling, B. Shaw, R. St. Amand, M. Luz, T. Thibault, R. Tremblay, J. O'Neill, R. Brunell, L. Nowacki, E. Mulcahy, J. Vagge.

A. Walsh, M. Landry, M. Miskell, M. O'Riordan, Mr. Jeffery, B. Ross, Y. Spinale, J. MacEachern, M. O'Maley.

*Elementary Senior I*

H. Shuman, M. Wilton, A. Walsh, N. Perroni, D. Fillacio, J. Johns, T. Sobocinski, I. Frangos, T. Cullinane, L. Hamilton, A. Murphy, P. Owens.

A. Beaumont, V. Cook, E. Shannon, W. Couture, K. Barry, F. Fitzgerald, R. Tivnan, F. Sparicio, J. Limongiello, A. Woods, C. Somers, N. McGrath.

M. Friend, E. Franey, I. Murphy, M. Nahornuk, Miss Wallace, J. Caverly, E. Hammerstrom, J. Vasconcellos, P. Cahill.

*Elementary Senior II*

M. Perkins, N. Jenness, J. Shapiro, E. DiFilippo, J. Carlow, M. Aloisi, M. Shannon, T. Spitz, B. Hooper, J. Antonopoulos.

J. McLean, M. Smallwood, M. Farnham, B. Smith, P. Christoforo, E. Duggan, L. Christoforo, M. Shuman, M. Doran, A. Hurley.

A. Gates, V. Finlay, M. Beaulieu, A. Finkelman, Miss Mrose, S. Cunningham, E. Kokidko, C. Lopilato, P. Finn.

*Junior High Seniors*

J. Andreadis, J. George, T. Morse, C. Zwonik, J. Marr.
W. Petkewich, G. Groesbeck, J. Ronan, L. Dawson, J. Sweeney, J. Ferrick, J. Beckwith, W. Leahy.
A. Pooler, J. Hennessey, J. Farraher, N. Lampron, Miss Burnham, E. Harney, P. McDonald, M. Shaw, D. Lynch.

". . . some of ye sea-men that were roystering in a house and consuming all of ye goods and provisions."

". . . having thereby with a great deal of patience overcome hunger and famine."

"Yet we cannot forgett you, nor our friendship and fellowship which togeather we have had for some years."

They steered by stars the elder shipmen knew,
And laid their courses where the currents draw
Of ancient wisdom channelled deep in law.

A. Cattøhøn

INITIATION • SEPTEMBER 1949

# Journal of the Pilgrims of 1953

"And first of the occasion and the indusements ther unto; the which that I may truly unfould, I must begine at the very roote and rise of the same. The which I shall endevor to manefest in a plaine stile, with singular record unto the simple truth in all things, at least as near as my slender judgmente can attaine the same."

Anno Domini: 1949

September —

12 — Orders were given for immediate embarkation, and we Pilgrims set sail from Freshman Town. Stores, provisions, and everything wanted are in the hold and bills are paid. We have been reviewed by Captain Edward Sullivan, who saw us equipped and marched on board the *Salem*. Sailing with us are four new able navigators: Dr. Leo Hennessey, Mr. Timothy Clifford, Mr. William Rich, and Miss Beulah Sweetser.

During these first hectic weeks, we have become accustomed, with the aid of our more experienced fellow voyagers, to the ways of sea-faring life. The ocean appears calm and the course seems wide and clear. Billets have been assigned and orders given for our manifold duties.

22 — Suddenly the sea has closed in, and the thundercloud Sophomores hover about us. We expect the storm to last about a week, and at every burst of thunder we poor Freshmen become subservient to the will and wiles of the "wise fools," who seize this opportunity to mutiny. Surely, the Indians could have been no worse.

29 — This afternoon, a memorable Thursday, there was one last awful crack of lightning, a torrential burst of water (in the shower room,) and the storm was over. The sun shone again. Tonight, we attended our first social event on shipboard, the Initiation Banquet. There was a record attendance at this affair, because ours is the largest class that has ever embarked. We enjoyed our catered dinner, received and returned song dedications, and revelled in the feeling that we were now really a welcome part of the student body. We readily forgave the Sophomores for their hazing, and they have cemented the goodwill by inviting us to a party in our honor on next Thursday.

October —

In order to insure the safety of our voyage, the ship is being fireproofed. Materials have been brought on board, and the carpenters proceed briskly, from the hold to the top deck. Pat Christoforo will long remember the day she stood watching with awe the process

# HYSTERICAL REVUE

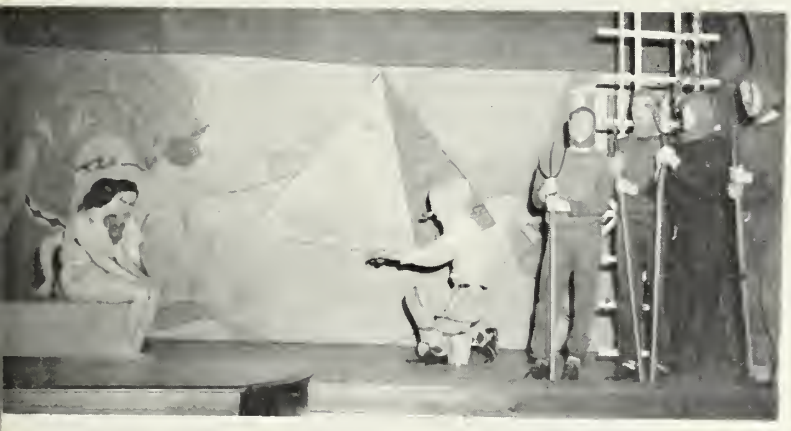

of painting the stairwells. It took her ten minutes to remove the paint bucket from her head, and two days and a quart of turpentine to get back into "shape" again.

23 — Our parents and friends braved the treachery of stray beams and unsightly walls when they attended our Freshman Reception this fine Sunday. With Dolores Fillacio as Mistress of Ceremonies, we got our first glimpse of the abundant talent possessed by our crew. Among those performing this afternoon were Ann Gates and Pat Christoforo, George Groesbeck, and Bernie Shaw. Freshman I repeated its successful skit from the Initiation Banquet which was an original musical number. Had every division repeated its skit on this afternoon, we would have seen a radio quiz program by Commercial Freshman II, a pantomime of a relaxing night at a movie presented by Commercial Freshman I, a chorus song dedicated to the Sophomores by Freshman II, and a barbershop quartet composed of members of Freshman III.

28 — Our mental horizon was broadened during this first year at sea by the lecture programs. Witchcraft returned to Salem in the form of a lecture by hypnotist Lincoln Zonn. With the aid of three of our classmates, Maryann Luz, Carroll Towey, and Arthur Bowen, Mr. Zonn proved his hypnotic powers. One of these people entered into such a deep trance that it caused a good deal of consternation among the audience. Yes, Arthur can vouch for the authenticity of this program. However, no one can vouch for the authenticity of the so-called "Chief Young Thundercloud" who appeared before us on Friday at an unscheduled lecture hour. It was, as was discovered later, a hoax — but the tale of a full-blooded Indian youth working his way through several colleges (both foreign and domestic) was inspiring; the ceremonial tribal dance was interesting, and it must be said the swindle was enjoyed.

November —

We were now well accustomed to the procedures on shipboard, and it was time to elect new officers to direct the business of our group. Jeanne Johnson, later to be Mrs. Kevin Barry, was chosen to be our leader. Assisting President Johnson as vice-presidents were Mildred Shaw and Mrs. Mildred Jutras. Paula Finn was to keep our log, and Jeanne Strange held the post of Treasurer. But all was not business during the first year of our voyage — we had leaders in the realm of extra-curricular activities, too. Among the Freshman contributors to Coach Lowrey's basketball team were Jim Sweeney, Ronnie Lovett, "Deuce" Dawson, Dick St. Amand, Ken Frank, and Joe Giunta. The women capturing basketball honors were Millie Fahey, Louise Hamilton, Connie Somers, Loretta Nowacki, Ginny Finlay, Peggy Scott, and Dolores Fillacio.

Anno Domini: 1950

January —

We have encountered another storm in the form of midyear examinations. We have been told that this was an examination of the reasons and pretenses on which we came here. There were those who treated the voyage on the *Salem* as a pleasure cruise; when we had passed this first severe test of seamanship, we found that they had left our ranks. They were the "casualties" about whom our beloved Captain Sullivan had warned us.

February —

We have swabbed the decks and polished the brass in anxious anticipation of the arrival of inspection officers, the accreditation committee of the American Association of Colleges for Teacher Education.

9 — This morning the accreditation committee drew up alongside and came aboard. They have spent the day checking to see how we measure up to the high standards set by their organization. One incident is worthy of remark. At the close of a history class, one of the visitors who had been observing the class remarked that it had been an interesting hour. Chet Zwonik expressed the general sentiment by replying, "All our history classes are interesting!" Such spirit must have made a good impression.

March —

20 — The *Salem* has become an accredited member of the A.A.C.T.E. A banquet was held in Chapel Hall to commemorate this occasion. In appreciation of his leadership and tireless efforts toward the goal we had attained, the Cooperative Association presented Captain Sullivan with a beautiful mahogany desk. Now that we had earned our accreditation, we must strive to uphold the standards of our alma mater.

April —

28 — This day we sponsored our first social event. Our Freshman Dance was called "Spring Fever" — we had a sure cure in pretty girls, handsome men, and dreamy music. We unanimously acclaimed the choice of Pat Cahill as "Sweetheart" of our dance.

June —

The storm of another exam period was quelled by the thought of an extended vacation. We "moved up" for the first time and watched with distant anticipation the activities of our future commencement. We had a long journey, but we knew what our

SALEM
-₵-

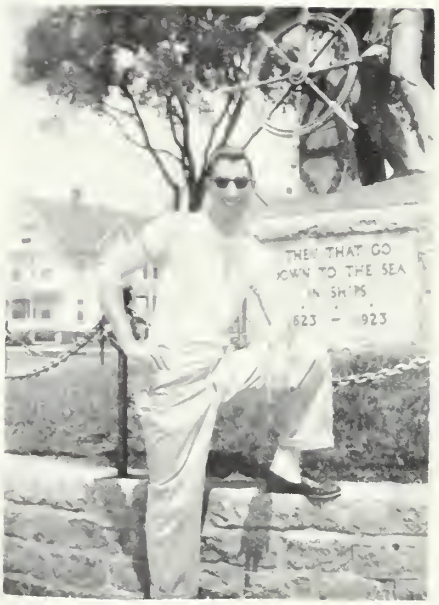
THEM THAT GO
DOWN TO THE SEA
IN SHIPS
1623 - 1923

TIME

destination was to be. We proudly acclaimed the fact that we had reached our first port safely and were anchored in Sophomore Harbor for the summer.

"The ship was thorowly searcht from steme to sterne, some leaks were found and mended, and now it was conceived by the workmen and all, that she was sufficiente, and they might proceede without either fear or danger."

September —

Reviewed again, equipped, and sent to receive stores. With good hopes we have put to sea again on the second stage of our journey. The lively meetings of this Sophomore year are getting under way, presided over by Dick St. Amand, with Pat Cahill second in command, Dolores Fillacio keeping the log, and Elaine Hammerstrom guarding the treasure chest.

20 — Initiation Week is upon us, but now we see it through different eyes. Pat Cahill, Initiation chairman, will not let us lose our heads, or, rather, she will not let the Freshmen lose theirs. The banquet ends our active participation in this give-and-take cycle of our voyage.

October —

Bob Tivnan brought distinction to us by scoring 102 out of a possible 105 points on the annual *Time* Magazine Current Events Quiz, and Commercial Sophomore I honored us by winning a silver cup in a nationwide shorthand contest. It was decided that the cup would be left with Miss Witham, the instructor of the class.

November —

No journey is completely safe without provision for illness or accident. We were well insured with our first-aid courses. The sight of five or six people skillfully bandaged from head to toe was oddity in those days — and there were those ever-so-fortunate bantamweights who *always* got the rides in the "stretchers."

December —

6 — Upon invitation, several members of the State Legislature visited the *Salem* on this day. The purpose of this visit was to acquaint the Senators and Representatives of the Commonwealth with our students, procedures, and needs. Since we are a state-supported institution, it is evident that there should be a close and harmonious relationship between our government officials and ourselves in order to attain the aim exemplified in our motto, *Progredi!*

270-765

Anno Domini: 1951

January —

19 — We weathered the midyears like experienced seafarers and returned as second-semester Sophomores with the prospect of putting on our Sophomore Show.

March —

27 — We chose Emily Shannon to direct our first attempt behind the footlights — and we could have chosen no better, for "Hysterical Revue" was a tremendous success. The theme of our show was that of historical events expressed in song. We might have called it "Historical Revue," but after the first few rehearsals it was decided that "Hysterical" was definitely more suitable. We shall never forget Fran FitzGerald and Loretta Nowacki as Adam and Eve, Paul Riley and Lanny Spinale as Antony and Cleopatra, Mary Wilton as John Smith, and Emily Shannon as Miss Liberty. Ann Gates and Pat Christoforo were our choreographers. Proof of their excellent training was shown in the "stepping" of Jack Marr, John Andreadis, and Dick Mackie.

April —

Our Sophomore Dance was another successful venture. We brought Cupid to life amid the hearts and flowers gaily adorning the walls of Chapel Hall. As has been true of all our social events, a capacity crowd was in attendance.

May —

30 — "To err is human." Everyone makes mistakes. Proof of this statement comes with recollection of the fine day when Mary Cronin, under explicit directions from Marilyn Landry, picked up at a garage while on shore leave, a car "belonging to Marilyn's brother." Our commuting classmates from Cambridge were eleven-o'clock scholars that morning. The registration of the vehicle in which Mary drove up to Marilyn's house read "Rudolf King, Registrar."

June —

We were both saddened and delighted with the news of Mrs. King's retirement — saddened because we were losing a helpful friend and guide and delighted because she was to become Mrs. Edward A. Sullivan and stand at his side as our official hostess.

Hoisted the Junior colors and saluted them. Before we take up the full responsibilities of actual training duties as advanced seamen we are to enjoy a summer cruise through the Pleasure Islands.

JUNIOR PROM

"Orchids in the Moonlight"

April 25
1952

"Thus hoysing saile with a prosperus winde they came in short to wher they found the . . . ship . . . lying ready with all the rest of their company . . . After a joyfull wellcome and mutuall congratulations, with other friendly entertainments, they fell to parley aboute their bussines . . . how to dispatch with the best expedition."

September —

Our destination is evident to us now, our goal clearer than ever before. Our activities as Juniors are under the able leadership of George Betses, aided by Frank Sparicio, Arlene Casey hoarding the pieces-of-eight, and Betty Mulcahy keeping the records.

October —

The new attendance system went into operation. A.W.O.L. sailors will find the going rough. At first glance, it appeared as though it would take a mathematical genius to figure out ten per cent of Speech or Sociology, but it didn't take long for the process to clarify itself. It was whispered that Miss Wallace missed seeing her old friends every morning.

November —

Paula Finn won the applause of her classmates when she was elected treasurer of the Massachusetts Intercollegiate Student Legislature. This organization is one which is fast becoming popular and influential. Salem can be proud of its charter member.

Anno Domini: 1952

January —

Much seasickness brought on by midyear exams now over. When we looked behind us, there we saw the treacherous reef which we had safely "passed."

April —

2 — Several members of the Business Education Department took shore leave to attend the Eastern Business Teachers Convention. This group was the largest student delegation from any school and did a creditable job of making itself known, heard, and praised. Maureen O'Maley, Marilyn Landry, Mary Miskell, and Barbara Ross, who drove to Buffalo, vaguely recall passing a man who was hitchhiking on U.S. 20, while seated upon his suitcase — if only they had known that it was Dick Brunell!

20 — The big event of our Junior year was the revival of "Junior Week," when ship duties took second place. On Monday, we sponsored a Cake Sale; on Tuesday we had a wiener roast at Forest River

LAUREL CHAIN

Mary R. Wilton, Lorraine A. Christoforo, Loretta A. Nowacki, Evelyn L. Banta, Elaine M. Hammerstrom, Jean F. Farraher, Bernadette C. Shaw, Barbara L. Hooper, Yolanda C. Spinale, Marlene V. Beaulieu, Joan L. Johns, Alice M. Callahan.

Park and a barn dance in the ship's gymnasium at eight o'clock that evening. To the barn dance, we invited a group from Fort Devens, despite the reluctance of some. Wednesday was theatre night, and those who attended saw a stellar performance of *Gentlemen Prefer Blondes*. Friday night climaxed the week when we held our Junior Prom, "Orchids in the Moonlight," at the Hotel Touraine, and crowned Barbara Harbour as our lovely queen. The week was filled with abundant fun and frolic for us all, but the Commercial girls didn't let it end with the Prom. They spent the next week, our Spring Recess, at Joan Balch's cottage in Ipswich, keeping the female equivalent of bachelors' quarters.

May —

1 — The *Salem* crew have been happy to welcome this month several officers who have long been sorely needed to take care of the ever-growing number of voyagers and share the duties of navigation. They are: Miss Mary E. Casey, Mr. Parker J. Dexter, Dr. Frank J. Hilferty, Mr. Charles F. Kiefer, Jr., Miss Helen T. Mackey, Miss Elsie M. McCabe, Mr. Grant W. Seibert, Mr. J. Raymond Silva, and Mr. Joseph A. Sullivan.

22 — At the W.A.A. Banquet, Louise Hamilton received her fourth award, an honor seldom bestowed upon a Junior.

June —

1 — Our Elementary and Junior High divisions have completed their first training period. We now know what it is to ride in a raft alongside the *Salem*. The crew of the sturdy vessel has equipped us with the knowledge of handling the tiller of our own small craft — application is another thing.

"So, their time limeted them being expired, they returned to the ship, least they should be in fear of their saftie; and took with them part of the corne . . . and so like the men of Escholl carried with them of the fruits of the land and showed their breethren; of which and their return, they were marvelusly glad and their harts incouraged."

9 — The Commencement exercises of the Class of 1952 reminded us that we would journey no longer with our dear friends who had once been the "most honorable sophomores!" From among our ranks, the graduating class chose those people who were to attend them during their graduation. The Laurel Chain consisted of Mary Wilton, Lorraine Christoforo, Evelyn Banta, Loretta Nowacki, Elaine Hammerstrom, Jean Farraher, Bernadette Shaw, Barbara Hooper, Yolanda Spinale, Marlene Beaulieu, Joan Johns, and Alice Callahan. Leading the graduates into Chapel Hall to receive their degrees were the members of the Daisy Chain: Patricia Cahill,

DAISY CHAIN

Patricia L. Cahill, Mary Welling, Marilyn E. Landry, Arlene M. Casey, Patricia M. Christoforo, Therese A. Sobocinski, Marion L. Nahornuk, Paula B. Finn, Emily H. Shannon, Ann M. Gates, Joan E. Balch, Dolores L. Fillacio, Elizabeth C. Mulcahy.

Marshal; Mary Welling, Joan Balch, Marilyn Landry, Arlene Casey, Pat Christoforo, Therese Sobocinski, Marion Nahornuk, Paula Finn, Emily Shannon, Ann Gates, Dolores Fillacio, and Betty Mulcahy. Among those ushering at Commencement activities were: Joseph Ferrick, George Betses, John George, Jack Marr, Richard Brunell, Francis FitzGerald, Frank Sparicio, and Leonard Wall. At Move-Up Exercises we acquired the title of Seniors and as we held the symbolic roses in our hands, we reflected that another year would mean the end of our journey, dropping anchor at the last port.

"So they came to consultation againe, and resolved to bear up againe."

September —

We boarded the *Salem* for the last time. Those who were elected to lead our class during our Senior Year were: President, Frank Sparicio, who had spent the summer of 1952 in Europe as a member of a tour arranged through the International Relations Club, Vice-President, Joe Ferrick; Secretary, Pat Christoforo; Treasurer, Mary Wilton. The Seniors officers of the Co-operative Council were President, Dick St. Amand; Treasurer, Marilyn Landry.

Miss Mildred Berman, an alumna and former editor-in-chief of the CLIPPER, was a welcome addition to the ship's officers. Her extensive knowledge of geography will aid us in navigation.

The Army beckoned to George Betses, Jim Neenan, and Lennie Wall during the summer months, and we sincerely wish good luck to these three members of the Business Education Department whose presence we miss throughout our Senior year. Had these boys been able to stay with us, Lennie would have been President of the M.A.A. and Jim, Treasurer. George would have been President of Kappa Delta Phi.

October —

The officers of our Yearbook have been elected and plans are being made for the annual CLIPPER Dance in Chapel Hall. The decorations committee combined the theme of the dance with the season, and original and colorful setting was the result.

24 — A record number was in attendance as usual, and the event proved a tremendous success socially and financially. Our Yearbook is on its way.

31 — Norman Burns is being acclaimed as a hero, because he is the first Senior to give a Chapel speech. Through the halls resound the echoes of the classical poems being given in Speech class. "Barbara Frietchie" has become a byword, and the "Schooner Hesperus" is wrecked daily.

November —

The duties of a new office, that of Dean of the College, have been assumed by Dr. Helen J. Keily of the Business Education Department. One of the first tasks ahead of Dean Keily was the formation of an Accreditation Committee, composed of faculty and students, which readied the *Salem* for revisitation by the American Association of Colleges for Teacher Education. The day after Thanksgiving, on the 28th of this month, all hands were on deck for a general swabbing and polishing of the ship, under the direction of Dr. James Sullivan. Students and faculty brought their own brooms and other implements and put them to good use.

December —

3-4-5 — Representing the A.A.C.T.E., Dr. Forrest A. Irwin, President of the State Teachers College at Jersey City, New Jersey, and Dr. J. Eugene Smith, President of the State Teachers College at Willimantic, Connecticut, spent three days on board, visiting rooms, and interviewing seamen and officers, and receiving reports of our committees. Soon we shall know the final decision as to our reaccreditation.

The visitors were friendly and pleased us by their references to the friendly "climate" on shipboard and the cordial relations existing among us.

31 — "Mule vs. Goat," an all-male production put on by the M.A.A., was a major social event of the season. Competing with it for honors was the Council Formal.

Anno Domini: 1953

January —

9 — As cold as ever I had felt it all winter. Blizzard raging and those who had wandered from the ship were unable to return all day. Fears arise that this lost time must be made up later.

23 — Midyear exams are over and we have attended the W.A.A. Semi-Formal, "Here in Hawaii." President Sullivan slipped the lei over Dolores Fillacio's head proclaiming her Queen and complimenting her Senior attendants, Louise Hamilton and Ann Gates.

31 — The Elementary, Junior High, and Commercial Seniors have at long last completed their practice-teaching requirements after countless trials and tribulations. On this day the Pilgrims of 1953 are united and attending classes at the college for the first time since January, 1952.

"These troubles bring blowne over and now all being compacte togeather in one ship, they put to sea againe with a prosperus winde which continued diverce days togeather which was some incouragemente unto them."

April —

2 — At Chapel exercises, Captain Sullivan reported to us the findings of the committee from the A.A.C.T.E. Our rating was high, we were happy to know, and the *Salem* remains on the accredited list. We and later voyagers must keep it high on the list.

8 — Members of Miss Burnham's Shakespeare elective group will long remember the shore leave at the Colonial Theatre in Boston, "An Evening with Will Shakespeare" (only it was an afternoon). The performance included scenes from the comedies, histories, and tragedies. Early in the performance, we Salemites blushed with shame at the rudeness of some of our Boston neighbors, but the awkward situation was handled effectively and tactfully by Margaret Webster, the director. Seldom does one have the opportunity to find one program featuring six stars: Eva Le Gallienne, Basil Rathbone, Faye Emerson, John Lund, Viveca Lindfors, and Margaret Webster.

15 — Our fears were allayed when we were assured that we would not make up lost days during the Spring Recess. We shall not mind staying on board a little later in June, if we can have one last glorious week ashore.

30 — How fine we look in our new outfits, the academic caps and gowns. Investiture, the first of the series of shipboard activities as we near the end of our journey, has just taken place.

May —

In this month two annual events, the Commercial Council and W.A.A. Banquets are held, with the usual good fellowship and cheer prevailing.

May 28 to June 8 —

In rapid succession came the dedication of the CLIPPER, final exams, Alumni Reunion, Baccalaureate, Last Chapel, Move-Up, Ivy Exercises, Senior Luncheon, Tea, and Reception. All these are festivities which are in connection with the end of the voyage.

June —

9 — Weighed anchor in Commencement Bay, the finest in the Province, the haven toward which our compass was set four years ago.

"Being thus arrived in a good harbor and brought safe to land, they fell upon their knees & blessed ye God of heaven, who had brought them over ye vast & furious ocean, and delivered them from all ye periles & miseries therof, againe to set their feete on ye firme and stable earth, their proper elemente."

Here Endeth the Journal.

# Blind

Beauty must seem strange
To those who've never seen
The trees in spring or autumn
Or the rippling of a stream,

Who've never known the wonder
Of the evening's glowing sky
Or the beauty of the sun
As it rises there on high.

Tragic? Yes, but yet they seem
With a farther reaching grasp than we
To encompass all this beauty
By the means through which they see.

With sharpened sense they feel and hear.
They grasp much more than we with sight,
And see things as they do appear
In the wonder of the night.

A cricket's song at evening
Or the crunch of hard-packed snow,
The fog horn in the harbor
Or the weeping tide when low.

Each sound contains an echo,
A story all its own,
Which carries more significance
Than we have ever known.

These sounds mean more to them
Than all the beauty that we find.
It's rather we, not they,
Who seem to be the blind.

Elizabeth Mulcahy

# Patrons and Patronesses

Mr. and Mrs. T. Andreadis
Mr. and Mrs. Harry Bacherman
Mr. and Mrs. Harold F. Balch
Mr. and Mrs. Raymond Bartlett
Mr. and Mrs. Adelard J. Beaulieu
Mr. and Mrs. Albert Beaumont
Mr. and Mrs. Kenneth M. Bethune
Mrs. George D. Buckley
Miss Gertrude Burnham
Mr. and Mrs. John E. Burns
Mr. Edward L. Casey, Jr.
Mr. and Mrs. William C. Casey
Mrs. Mary A. Caverly
Mr. and Mrs. Albert Christoforo
Mr. and Mrs. Patrick Christoforo
Mr. and Mrs. Jeremiah P. Cronin
Mr. and Mrs. David Cullinane
Mr. and Mrs. Alfredo Di Filippo
Mr. and Mrs. George Economopoulos
Mr. and Mrs. Charles N. Egan
Mr. and Mrs. Frederick V. Fahey
Mr. and Mrs. George P. Farraher
Mr. and Mrs. Joseph J. Femino
Mr. and Mrs. Ralph Fillacio
Mr. and Mrs. Nathan S. Finkelman
Mrs. Edward P. Finlay
Mr. and Mrs. Jeremiah Finn
Mr. and Mrs. Frank Fitzgerald
Mrs. Helen Friend
Mrs. D. D. Gates
Mr. and Mrs. John Gwozdz
Mr. and Mrs. Raymond Harbour
Mr. and Mrs. Roger A. Hardy
Mr. and Mrs. Hurbert C. Harney
Mr. and Mrs. Daniel J. Hurley
Mr. and Mrs. F. Burton Jenness
Mr. and Mrs. Allan Johnson
Mr. and Mrs. Peter J. Landry
Mr. and Mrs. Gabriel S. Limongiello
Mr. and Mrs. Louis A. Lopilato
Mr. and Mrs. John F. Luz
Mr. and Mrs. John E. Mahoney
Mrs. D. A. MacEachern
Mr. and Mrs. John K. MacLean
Mr. and Mrs. T. Frank Marr
Miss Mary E. Mrose
Mr. and Mrs. John Mulcahy
Mr. and Mrs. George M. Murphy
Mr. and Mrs. John Murphy
Mrs. Mary Nahornuk
Mr. and Mrs. Thomas H. O'Maley
Mr. and Mrs. Joseph P. O'Riordan
Mr. and Mrs. Dominick Perroni
Mr. and Mrs. Bradford E. Ross
Mr. and Mrs. Eugene St. Amand
Mr. and Mrs. James L. Shannon
Mrs. Frank P. Shaw
Mr. and Mrs. Benjamin Shuman
Mr. and Mrs. Nathan Shuman
2nd Lt. John Slaven
Mr. Charles J. Smith
Mr. and Mrs. Louis Sobocinski
Mr. and Mrs. Henry Somers
Mr. and Mrs. Joseph S. Sparicio
Mr. and Mrs. Frank Spinale
Mrs. Arthur M. Tivnan
Mr. and Mrs. Thomas P. Towey
Mr. and Mrs. Herman Tremblay
Mr. and Mrs. John L. Vagge
Mr. and Mrs. Anthony J. Vasconcellos
Mr. and Mrs. Charles J. Walsh
Mr. and Mrs. Joseph J. Walsh
Mr. and Mrs. Edward A. Welling
Mr. and Mrs. Richard Wilton
Mr. and Mrs. Nicholas D. Woods
Mr. and Mrs. Peter Zwonik

# CLIPPER DANCE

October 24, 1952

0526

# Ivy Song

Your portals were like a shining ray —
Their gracious charm we caught;
Your words were wisdom along the way
Through the roads of searching thought.

Your truths of life we did strive to see
Of learning's golden grain;
And now let the answer ever be
That your toil was not in vain.

*Chorus*:

Ivy twining round you,
Binding all that's dear —
The happiness and the fellowship
Are all safeguarded here.
Now we plant our ivy,
Our memories to revere.

Tune: *Anywhere I Wander*

EMILY HELEN SHANNON

# The Beacon

As arching waves to nature's will do bow,
So we with humble hopeful hearts do now
Beneath the kind outstretching of Fate's hand,
Prepare to travel learning's golden strand.

O'er rolling waves of new-fledged hopes and dreams
Our veiled but destined course does lie, it seems.
From well-known shores we step with eager stride
To breast by work and toil the swelling tide.

Secure within our friendly, sturdy bark,
All safe and sound from stormy seas and dark,
We labored hard from rise to set of sun,
And rested not till rest was rightly won.

The raging waves our weathered bow did beat,
And biting winds did angry tempests greet.
We turned our course unto a welcome shore,
And braved the song of surging ocean's roar.

Although the winds may blow on land or sea,
And though the path sometimes obscured may be,
The steady light of faith reveals our goal,
And courage gives to conquer reef and shoal.

Barbara Hooper

Her children shall rise up to bless her name,
And wish her harmless length of days,
The mighty mother of a mighty brood.

A Callahan

## *Junior Class Officers*

*President*

Richard F. Zani

*Vice-President*

Leonard P. Zani

*Secretary*

Mary Driscoll

*Treasurer*

George H. Ellison

## *Junior High Juniors*

M. Gerber, L. Zani, A. Tangney, R. Zani, W. Watson, G. Ellison, D. Garland, L. Fittante, J. Nihan.

F. Zani, P. Sullivan, D. Palmer, R. Brown, H. Schlegel, J. Doyle, T. Grady, A. Edwards, R. Driscoll, J. Boyle.

E. Keeley, J. Dallaire, J. Cullen, S. Scott, Dr. Sullivan, R. McIntyre, A. Nelson, J. Allen, B. Kuzmin.

*Commercial Junior I*

C. Eppolito, D. Chrysakis, M. Barry, H. Hayes, L. Cook, S. Cloper, K. Kelleher, T. Antonuccio, M. Cavanaugh.

R. Byrne, D. Geary, H. Kant, J. Clarkin, R. Douglas, E. Karwanski, M. Burke, J. Fishbane.

B. Harmon, B. Chase, J. Aucoin, A. Hennessey, Dr. Hennessey, L. Bragg, L. Canavan, J. Johnson, B. Days.

*Commercial Junior II*

D. Mazzarella, E. Ryder, R. Santos, T. Regan, C. Stefaney, A. Walke.

B. Kuell, B. McArdle, B. Parker, P. McMurrer, T. Krupinski, A. Goyea, J. Mazzola, D. Sataite, M. Lynch.

*Junior I*

J. Myles, C. Shortell, J. Piccardi, J. Laurina, W. Shaw, D. Rand, W. Kilroy, F. Sweeney, S. Walsh, W. Tremblay, R. Hayes, O. Thacher, M. Shoulder.

B. O'Connell, C. Koulopoulos, N. Trainor, C. Strople, E. Gouzoules, J. Spencer, P. O'Neill, J. Coppola, A. LaCascia, R. McHugh, E. Pisano, J. Kennedy, Y. Grady, I. Markowski, C. Liffin, L. Moquin.

M. Smith, M. Pratt, J. Burke, A. Ryan, M. Shannon, D. Schmuch, M. Poole, A. Sullivan, J. Pucciarella.

*Junior II*

J. Carter, P. Lanigan, N. Centracchio, M. Driscoll, O. Alphen, P. McSorley, R. Briana, E. Derouin, L. Cummings, D. Aiken, L. Kozel, J. Charshoodian, M. Macera.

S. Alley, F. Barry, A. DiVincenzo, M. McNiff, A. Floyd, C. Fishman, R. Carroll, Z. Brozewich, G. Gibbons, M. Fioretti, F. Marotta, N. Fioretti, N. Fitzgerald, L. McCarthy, E. Connors, R. Babcock.

M. Flaherty, M. Ells, S. Collins, S. Kearney, Miss Whitcomb, P. Chase, G. Gasparri, E. Capuzzo, M. Capuzzo.

## *Sophomore Class Officers*

*President*

William F. McGuinness

*Vice-President*

William J. Carey

*Secretary*

Jeanne E. Bannon

*Treasurer*

Joan C. Smith

## *Sophomore I*

A. Mavroides, J. Walsh, D. Siraco, E. Lucey, A. Neenan, W. McGuinness.
D. Tassinari, L. Faccini, J. McCormack, C. O'Connor, Dr. Jones, E. Ryan, S. Kingsbury, M. Gilbert, J. Welch.

*Sophomore II*

A. Morrison, C. O'Brien, J. Smith, L. Rupp, E. Morrison, V. Leonard.

L. McLean, C. Looker, J. Simpson, G. O'Brien, R. Morgan, C. Langevin, H. MacLeod, C. O'Brien.

P. McGillicuddy, M. Murphy, J. Rodrigues, N. Pitman, D. Matsas, P. Pickering, C. Lysaght, C. Moffette, M. Mackey.

*Sophomore III*

J. Smith, J. Dieselman, L. Eovine, L. Wait, A. Bouchard, B. Duchane, P. Flynn, M. Callahan, B. Bartley, A. Sullivan, M. Andreadis.

M. Dougas, M. Denning, C. Christopher, S. Cahn, Mr. Kiefer, J. Bannon, J. Feeney, J. Codwise, J. Belle.

*Sophomore IV*

T. Boudreau, D. Almquist, N. Delaney, J. Curran.
H. Hodgdon, R. Brockelbank, E. DiPaolo, J. Balkus, T. Mahon, G. Cares, S. Crosby, C. Garrano, P. Butler.

*Business Education Sophomore I*

J. Bruni, L. Chiasson, T. Humphrey, H. Llewellyn, P. Callis, D. Cabral, V. Frates.
A. Lynch, M. Gilmore, E. Abraham, M. Cyr, H. Fellows, J. Fagg, P. Dionne, R. Barry, A. Gianacopolis.

C. Rochon, J. Walsh, B. Blood, W. Smietana.
R. Nash, S. Mindell, M. Miville, B. O'Connor, Mr. Dexter, L. Stille, J. Trelegan, E. Roche, J. Sonntag.

## *Business Education Sophomore II*

## *Freshman Class Officers*

*President*

Paul Langford

*Vice-President*

Mary-Lou Smith

*Secretary*

Nancy Thomas

*Treasurer*

Joan Mahoney

*Freshman I*

N. Thomas, A. Sbordone, D. Polando, H. Shane, G. Swan, A. Walker, L. McDonald, R. Platt, T. Spirito, A. Stiles, N. Skudlark.

D. Prew, E. Vorgeas, C. Robinson, T. Smith, M. Saluta, M. Shaw, T. Rottenberg, M. Sullivan, A. Vontzalides, M. Safron, M. Ullian, J. Spencer.

I. Rennison, V. Whelan, H. Shay, D. Smith, P. Ryan, B. Sullivan, M. Smith, M. Poitras, E. Tobin.

*Freshman II*

L. Daigle, L. Phelan, C. Coombs, C. DeRoin, J. Hoague, A. M. Higgins, C. Carey, E. Driscoll, J. Furio, A. Belmonte.

L. Arkelian, A. Atkinson, M. Callahan, M. L. Clancy, J. McCarthy, V. Boswell, M. Hickey, S. Chorkum, N. Gray, S. Goldschmidt, M. Archambeault, J. DeSantis.

L. Backorowski, A. M. Bethge, M. Bennett, J. Doyle, Dr. Hall, J. Bell, P. Bearse, D. Fisher, A. Frotten.

V. Grace, B. Gagner, M. Doane, D. DiMento.

*Freshman III*

J. Nahum, C. Marcus, N. Mongiello, M. Lamott, N. LaPlante, E. Moughan, J. Mahoney, T. Krey, E. Jaynes.

M. Kelly, V. Humber, M. Lynch, J. Nugent, H. Keene, M. Palmieri, C. McDavitt, M. Ries, B. Hooper, P. Housman.

B. Jewell, S. Mahoney, J. Murphy, D. Kelly, Dr. Hilferty, F. Lewis, M. O'Connell, B. Lauro, J. Morelli.

B. Kelliher, A. Palm, P. May, J. Opie, K. Hurley, A. O'Hara.

*Freshman IV*

R. Loranger, R. McKenna, J. Peddle, D. Gorman, H. Ford, J. Lyons, E. McDonald, F. Adorn, R. Kiely, W. Butler, E. Charrier.

J. Kennedy, J. Donovan, C. Daly, D. Pierce, R. Gilchrist, A. Migneault, W. Daly, R. Merry, A. Angelli, P. Ciesla, V. DeStefano.

E. Dallaire, C. Cheney, J. Cirame, G. Darcy, F. Lawnsby, A. Pelletier, G. Corley, D. Tournier, M. Barry.

*Business Education*
*Freshman I*

K. Britt, G. Ferranti, E. Glynn, A. Flight, T. Keaveny, J. Curran, R. Elliott, R. Elliott, R. Derby.

M. Aulson, M. Hanlon, B. Evans, N. Harrington, W. Homan, D. Horgan, R. Burt, L. Gacek, I. Leccese, N. Garuti, C. Lambert.

A. Kerrigan, R. DeCourcy, J. Carter, M. Kremonas, L. Butman, J. Forman, L. Dufault, H. Avila, E. Duquette.

*Business Education*
*Freshman II*

B. Moran, L. St. Cyr, I. Tutuny, M. Fitzgerald, P. Logothetis, J. Souza, J. Mafera.

B. Lorden, P. Langford, T. Tringale, J. Langford, B. Sullivan, J. Perron, W. Pierce, L. Theriault.

H. Walsh, C. Murphy, R. Padula, A. Porter, Mr. Sullivan, M. Fitzgerald, M. McCarthy, M. Murphy, H. Robinson.

CO-OPERATIVE COUNCIL EXECUTIVE BOARD

*President*

Richard L. St. Amand

*Vice-President*

Frederick C. Zani

*Treasurer*

Marilyn E. Landry

*Secretary*

Patricia M. O'Neill

# *Officers of the Co-operative Council*

RICHARD L. ST. AMAND
*President*

FREDERICK C. ZANI
*Vice-President*

PATRICIA M. O'NEILL
*Secretary*

MARILYN E. LANDRY
*Treasurer*

## CHAIRMEN OF STANDING COMMITTEES

FRANCES L. BARRY
*Alumni*

LUCILLE T. MOQUIN
*Library*

LORRAINE E. COOKE
*Auditing*

MARY WELLING
*Program*

RICHARD P. BRUNELL
*Finance*

BERNADETTE C. SHAW
*Public Relations*

LORRAINE A. CHRISTOFORO
*General Welfare*

ELIZABETH A. CONNORS
*Social*

M. JEANNE MACEACHERN
*Insurance Fund*

MARILYN E. LANDRY
*Treasurer*

*President* EDWARD A. SULLIVAN

DR. ADELE M. DRISCOLL

MISS JANET SMITH

MR. TIMOTHY F. CLIFFORD

*Advisers*

## *Association for Childhood Education*

*President*

Dolores L. Fillacio

*Vice-President*

Helen L. MacLeod

*Treasurer*

Constance B. Langevin

*Secretary*

Cynthia A. Looker

*Adviser*

Dr. Leo F. Hennessey

## *Arts and Crafts Club*

*President*

Nancy A. Pitman

*Secretary-Treasurer*

Janet M. Rodrigues

*Adviser*

Mrs. Winifred H. Higgins

## *Book Club*

*President*

Peter Callis

*Vice-President*

Ann M. Walke

*Secretary*

Barbara MacArdle

*Treasurer*

Henry A. Cant

*Adviser*

Dr. Serena G. Hall

## *Camera Club*

*President*

Winifred Tremblay

*Vice-President*

Lucille T. Moquin

*Secretary-Treasurer*

Angelina R. Faccini

*Adviser*

Mr. Earle S. Collins

## *Business Education Council*

*President*

Joseph O'Neill

*Vice-President*

Mary Miskell

*Secretary*

Mildred Fahey

*Treasurer*

Christine Economopoulos

## *Dramatic Club*

*President*

Louis C. Fittante

*Vice-President*

Mary Pratt

*Secretary*

Mary M. Burke

*Treasurer*

Michael C. Fioretti

*Adviser*

Miss Mary E. Casey

## *Earth Science Club*

*President*

Marilyn E. Flaherty

*Vice-President*

John A. Whelan

*Treasurer*

Barbara J. Bartley

*Secretary*

Mary Andreadis

## *Eastern Business Teachers Association*

*Co-Chairmen of E.B.T.A. at S.T.C.*

Norman Burns
Elizabeth C. Mulcahy

*Membership*

Business Education Faculty and Students

*Adviser*

Mr. Bruce F. Jeffery

## *Future Teachers of America*

*President*
Concetta M. Eppolito

*Vice-President*
Elaine M. Karwanski

*Treasurer*
Ruth P. Byrne

*Secretary*
John P. Walsh

*National Secretary*
Katherine V. Kelleher

*Sponsors*
Dr. Mary M. Jones
Dr. Helen J. Keily

## *Tri Mu*

*President*
Janet E. Aucoin

*Vice-President*
Barbara M. Harmon

*Secretary*
Jennie A. Mazzola

*Treasurer*
Hope M. Fellows

*Adviser*
Mr. Leon H. Rockwell

## *Girls' Glee Club*

*sident*

Mary L. Macera

*e-President*

Sylvia M. Alley

*retary*

Olivia S. Alphen

*asurer*

Janet E. Aucoin

*rarian*

Rebecca N. Brockelbank

*iser*

Mr. Timothy F. Clifford

## *Men's Glee Club*

*Adviser*

Mr. Timothy F. Clifford

## *International Relations Club*

*President*

John L. George

*Vice-President*

Elizabeth A. Connors

*Secretary*

Elizabeth C. Mulcahy

*Librarian*

Mary Welling

*Advisers*

Miss Florence B. Cruttenden
Mr. Charles F. Kiefer, Jr.

## *John Burroughs Club*

*President*

Donald B. Garland

*Vice-President*

Anna Mavroides

*Secretary*

Esta DiPaolo

*Treasurer*

Gertrude H. Cares

*Adviser*

Dr. James B. Sullivan

## *Kappa Delta Phi*

*President*
Thomas A. Thibault

*Vice-President*
John E. Beckwith, Jr.

*Secretary*
Joseph X. O'Neill

*Treasurer*
Richard P. Brunell

*Alumni Secretary*
Carroll F. Towey

*Chaplain*
John T. Andreadis

*Adviser*
Mr. D. Francis Harrigan, Jr.

## *Pitman Debating Society*

*President*
Thomas D. Morse

*Vice-President*
Joseph X. O'Neill

*Corresponding Secretary*
Elizabeth A. Harney

*Recording Secretary*
Concetta M. Eppolito

*Treasurer*
Francis V. Sweeney

*Adviser*
Mr. Richard H. Rockett

*The Log Staff*

*Editor-in Chief*
Patricia L. Cahill

*Assistant Editor*
Joan L. Johns

*Business Manager*
Margaret M. O'Riordan

*Copy Editor*
Dolores L. Fillacio

*Circulation Manager*
Mary Welling

*Managing Editors*
Louise Kozel
Marilyn E. Flaherty

*Adviser*
Dr. Mary M. Jones

## *Cafeteria Associates*

*ident Manager*

Thomas J. Regan

*okkeeper*

Theresa J. Krupinski

*viser*

Mr. Parker J. Dexter

## *Book Store Associates*

*Co-Managers*

Janet E. Aucoin
Beverly M. Chase

*Adviser*

Mr. Joseph A. Sullivan

*Cheerleaders with Coach Lowrey*

*M.A.A. Executive Board*

*President*
William J. Kilroy

*Vice-President*
Laurence C. Dawson

*Treasurer*
Joseph F. Giunta

*Secretary*
Paul F. Butler

*Manager*
Frank J. Sparicio

*Captain of Baseball*
Thomas A. Thibault

*Adviser*
Coach Lawrence T. Lowrey

13
81

### *Basketball Team*

*Co-captains*

Laurence C. Dawson
Joseph F. Giunta

*Manager*

Frank J. Sparicio

*Coach*

Mr. Lawrence T. Lowrey

### *Baseball Team*

*Captain*

Thomas A. Thibault

*Manager*

Phillip M. Sullivan

*Coach*

Mr. Lawrence T. Lowrey

TC

W.A.A. EXECUTIVE BOARD

K. Kelleher, A. Lynch, C. Christopher, M. Fahey, B. Chase, J. Aucoin, M. Denning, C. O'Brien, E. Connors, Y. Spinale.

A. Casey, L. Hamilton, E. Mulcahy, Miss Mackey, Miss Wallace, A. Callahan, M. Welling.

# Engagements

Jean C. Angrisano to John A. Limongiello
Janice Antonopoulos to Ensign Thomas J. Welch
Ann Beaumont to Dudley W. Baldwin
Lorraine A. Christoforo to Carl Costanza, Jr.
Teresa M. Cullinane to Lt. Francis Vaughan
Lorrie-Ann Egan to Philip Gumlaw
Adele Finkelman to Herbert Carl
Evelyn Fishman to Bernard Handis
Louise F. Hamilton to Lt. John A. Slaven, Jr.
Nancy L. McGrath to John F. Grillo
Emily H. Shannon to Clifford E. Hayes
Harriet L. Shuman to Marvin F. Becker
Thelma Spitz to Robert Hessell
Anne E. Woods to Edward L. Casey, Jr.

# W. A. A. Executive Board

Elizabeth C. Mulcahy
*President*

Louise F. Hamilton
*Vice-President*

Alice M. Callahan
*Treasurer*

Beverly M. Chase
*Manager of Individual Sports*

Janet E. Aucoin
*Head of Basketball*

Lorraine E. Cooke
*Head of Soccer*

Katherine V. Kelleher
*Head of Swimming*

Mary Lou Denning
*Head of Softball*

Ann M. Lynch
*Head of Archery*

Yolanda C. Spinale
*Head of Brown*

Arlene M. Casey
*Recording Secretary*

Mildred K. Fahey
*Manager of Team Sports*

Mary Welling
*Corresponding Secretary*

Patricia M. O'Neill
*Head of Hockey*

Therese A. Sobocinski
*Head of Volleyball*

Charlotte O'Brien
*Head of Newcomb*

Corrinne E. Christopher
*Head of Hiking*

Elizabeth A. Connors
*Head of Publicity*

Lorraine A. Bragg
*Head of Orange*

## CLASS REPRESENTATIVES

*Senior*

Christine Economopoulos

*Junior*

Jennie Mazzola

*Sophomore*

Elizabeth Ryan

*Freshmen*

Anna Porter
June Harrington
Gladys Darcy
Nancy Skudlark
Jeanne Nahum
Nancy Harrington

W.

A.

A.

F

O

R

M

A

L

1

9

5

3

# Faculty Directory

## The College

| | |
|---|---|
| SULLIVAN, EDWARD A., President | 16 Pondview Road, Arlington |
| BERMAN, MILDRED | 14 Parker Street, Malden |
| BURNHAM, GERTRUDE | 13 Summit Avenue, Salem |
| CASEY, MARY E. | 14 Plymouth Street, North Abington |
| CLIFFORD, TIMOTHY F. | 142 Federal Street, Salem |
| COLLINS, EARLE S. | 34 Rockaway Avenue, Marblehead |
| CRUTTENDEN, FLORENCE B. | 18 Raymond Avenue, Salem |
| DEXTER, PARKER J. | 12 Elm Street, Concord |
| DOWER, MARGARET | 237 North Avenue, Wakefield |
| DRISCOLL, ADELE M. | 1231 Main Street, Fitchburg |
| FLANDERS, VERNA B. | 26 Puritan Road, Swampscott |
| GEER, J. CLIFFORD | 40 Bertram Street, Beverly |
| HALL, SERENA G. | 50 Sawyer Street, Haverhill |
| HARDY, ROGER A. | 103 Granite Street, Rockport |
| HARRIGAN, D. FRANCIS, JR. | 2 Margaret Road, Peabody |
| HENNESSEY, LEO F. | 18 Riverside Avenue, Gloucester |
| HIGGINS, WINIFRED H. | 79 Madison Avenue, Newtonville |
| HILFERTY, FRANK J. | R. F. D. West Street, Medway |
| HOFF, LILLIAN M. | 117 Lafayette Street, Salem |
| JEFFERY, BRUCE F. | 15 Folger Avenue, Beverly |
| JONES, MARY M. | 141 Boardman Avenue, Melrose |
| KEILY, HELEN J. | 2 Auburn Court, Brookline |
| KIEFER, CHARLES F., JR. | 3 Bowden Street, Marblehead |
| LOWREY, LAWRENCE T. | 349 Pleasant Street, Malden |
| MACKEY, HELEN T. | 179 Aspinwall Avenue, Brookline |
| McCABE, ELSIE M. | 64 West Cedar Street, Boston |
| McGLYNN, EDNA M. | 30 Prospect Street, Beverly |
| McHUGH, LILLIAN | 5 Willow Avenue, Salem |
| MOODY, GEORGE F. | 3 Sheridan Road, Swampscott |
| MORIN, MAURICE | 25 Clifton Avenue, Salem |
| MROSE, MARY E. | 846 Highland Avenue, Medford |
| ROCKETT, RICHARD H. | 6 Oak Circle, Marblehead |
| ROCKWELL, LEON H. | 300 Lafayette Street, Salem |
| SEIBERT, GRANT W. | 17 State Street, Marblehead |
| SILVA, J. RAYMOND | 12 Eastern Avenue, Gloucester |
| SMITH, JANET | 1731 Beacon Street, Brookline |
| STONE, MILDRED B. | 18 Raymond Avenue, Salem |
| SULLIVAN, JAMES B. | 15 Boxford Street, Lawrence |
| SULLIVAN, JOSEPH A. | 36 Magner Road, Lynn |
| WALLACE, MIRA | 26 Lothrop Street, Beverly |
| WITHAM, BEATRICE K. | 195 Marianna Street, Lynn |

### Administration

| | |
|---|---|
| CLARK, ANN K. | 8 Bowden Street, Marblehead |
| MORRISON, MARGARET C. | 15 Osborne Street, Peabody |
| O'KEEFFE, MARY M. | 8 Grove Street, Salem |
| POITRAS, DOREEN T. | 33 Cabot Street, Salem |

### Nurse

| | |
|---|---|
| WILLIAMS, GERTRUDE R., R.N. | 27 Cushing Street, Salem |

## The Training School

| | |
|---|---|
| RIKKOLA, V. JOHN, Principal | 12 Linden Avenue, Salem |
| AMSLER, JAMES T. | 82 Linden Street, Salem |
| CAMBRIDGE, DORIS A. | 162A Eutaw Avenue, Lynn |
| HOURIHAN, MARY V. | 12 Jacobs Street, Peabody |
| HUDGINS, MINERVA M. | 27 Front Street, Marblehead |
| McCOURT, AGNES | 21 Thorndike Street, Salem |
| MUNYAN, VIOLA I. | 452 Lafayette Street, Salem |
| RICH, WILLIAM A. | 9 Robert Road, Marblehead |
| SMALL, ESTHER L. | 224 Lafayette Street, Salem |
| SOUTHWICK, RUTH L. | 1 Roosevelt Road, Salem |
| SWEETSER, BEULAH M. | 17 Savoy Road, Salem |
| WADE, MARY F. | 208 Lafayette Street, Salem |

## Student Directory

### COMMERCIAL JUNIORS

| | |
|---|---|
| Antonuccio, Tomasina A. | 387 Main Street, Medford |
| Aucoin, Janet E. | 71 Pleasant Street, Ayer |
| Barry, M. Patricia | 8 Lander Avenue, Lynn |
| Bragg, Lorraine A. | 8 Edison Street, Saugus |
| Burke, Mary M. | 98 School Street, Manchester |
| Byrne, Ruth P. | 23 Pearl Street, Beverly |
| Canavan, Lorraine M. | 6 Whitney Street, Saugus |
| Cant, Henry A. | 11 Ray Street, Lynn |
| Chase, Beverly M. | 113 South Main Street, Athol |
| Chrysakis, Dorothy | 25 Freeman Street, Arlington |
| Clarkin, Joseph J. | 111 Grove Street, Lynn |
| Cloper, Selma C. | 178 Chester Avenue, Chelsea |
| Cooke, Lorraine E. | 3 Marion Avenue, Woburn |
| Days, Barbara M. | 206 Commercial Street, Provincetown |
| Douglas, Robert E. | 12 Veterans Memorial Drive, Peabody |
| Eppolito, Concetta M. | 245 Pearl Street, Malden |

| | |
|---|---|
| Fishbane, Geraldine A. | 3 Michigan Avenue, Lynn |
| Geary, Delury M. | 47 Harvard Avenue, West Medford |
| Goyea, Arlene M. | 340 Elm Street, West Mansfield |
| Harmon, Barbara M. | 17 Maple Street, Aye |
| Hayes, Helen M. | 82 Flint Street, Salem |
| Hennessey, Ann J. | 38 Putnam Street, Salem |
| Johnson, Jean A. | Warehouse Lane, Rowley |
| Karwanski, Elaine M. | 138 Congress Avenue, Chelsea |
| Kavanagh, Mary I. | 9 E Prescott Street, Forge Village |
| Kelleher, Katherine V. | 306 Hyde Park Avenue, Jamaica Plain |
| Krupinski, Theresa J. | West Main Street, Dudley |
| Kuell, Barbara E. | 11 Lake Street, Middleton |
| Lynch, Mary S. | 42 Howard Street, Salem |
| Mazzarella, Dorothy A. | 101 Leyden Street, East Boston |
| Mazzola, Giovanna A. | 55 Union Street, Leominster |
| McArdle, Barbara | 108 South Main Street, Oxford |
| McMurrer, M. Patricia | 28 Davis Avenue, Arlington |
| Parker, Barbara A. | 57 Broad Street, Salem |
| Regan, Thomas J. | 69 Franklin Street, Wrentham |
| Ryder, Edward F. | 107 New Park Street, Lynn |
| Santos, Richard J. | 179 Foster Street, Lowell |
| Sataite, O. Diani | 784 E. Broadway, South Boston |
| Stefaney, Cosmo T. | 26 Peter Tufts Road, Arlington |
| Walke, Ann M. | 974 Main Street, South Hamilton |

## ELEMENTARY AND JUNIOR HIGH

### JUNIORS

| | |
|---|---|
| Aiken, Dorothy M. | 12 Nickerson Road, Peabody |
| Allen, Joyce M. | 73 School Street, Salem |
| Alley, Sylvia M. | 109 Adams Street, Lynn |
| Alphen, Olivia S. | 5 Muller Avenue, Cambridge |
| Babcock, Rita A. | 14 Knox Park, Everett |
| Barry, Frances L. | 34 Read Street, Winthrop |
| Boyle, John J., Jr. | 237 East Lothrop Street, Beverly |
| Briana, Richard W. | 423 Saratoga Street, East Boston |
| Brown, Richard F. | 27 Clarendon Avenue, Lynn |
| Brozewich, Zygmont | 129 Elm Street, Amesbury |
| Burke, Jacqueline | 182 Bridge Street, Beverly |
| Capuzzo, Elissa A. | 156R Lexington Street, East Boston |
| Capuzzo, Marguerite E. | 156R Lexington Street, East Boston |
| Carter, Jean A. | 10 Columbus Avenue, Newburyport |
| Centracchio, Norma M. | 511 Orleans Street, East Boston |
| Charshoodian, Jean L. | 16 Home Street, Malden |
| Collins, Suzanne I. | 12 Barton Street, Salem |
| Connors, Elizabeth A. | 18 Edgehill Road, Winthrop |
| Coppola, Joan M. | 30 Trenton Street, East Boston |
| Cullen, Joan M. | 127 Rainbow Terrace, Salem |
| Cummings, Lucilla J. | School Street, Salem |
| Dalleaire, Jean M. | 8 Glendale Street, Salem |
| Derouin, Elizabeth F. | 21 Bradford Road, Lynn |
| DiVincenzo, Angela L. | 515 River Street, Haverhill |

| | |
|---|---|
| Doyle, John J., Jr. | 61 Warren Street, Peabody |
| Driscoll, Mary A. | 11 Greene Street, Somerville |
| Driscoll, Richard E. | 30 North Broadway, Haverhill |
| Edwards, Arthur W., Jr. | 63 Lovett Street, Beverly |
| Ellison, George H. | 48 Stone Avenue, Somerville |
| Ells, Marjorie | 28 Sycamore Street, Somerville |
| Fioretti, Michael C. | 103 Cleveland Avenue, Everett |
| Fioretti, Nancy L. | 103 Cleveland Avenue, Everett |
| Fishman, Cecelia T. | 107 Ocean Street, Lynn |
| Fittante, Louis C. | 84 Fulton Street, Medford |
| Fitzgerald, Marilyn M. | 562 Broadway, Everett |
| Flaherty, Marilyn E. | 16 London Street, Somerville |
| Floyd, Ann M. | 160 Garfield Avenue, Chelsea |
| Garland, Donald B. | 15 Moon Road, Lynn |
| Gasparri, Joanna M. | 32 Vernon Street, Malden |
| Gerber, Murray B. | 386 Summer Street, Lynn |
| Gibbons, George F. | 14 Summer Street, Peabody |
| Gouzoulis, Elaine J. | 12 Gardiner Street, Lynn |
| Grady, Thomas F., Jr. | 26 Roundy Street, Beverly |
| Grady, A. Yvonne | 489 Summer Street, Lynn |
| Hayes, Ruth M. | 80 Clairmont Street, Lynn |
| Kearney, Sheila P. | 26 Berkshire Street, Swampscott |
| Keeley, Elaine G. | 4 Suffolk Avenue, Revere |
| Kennedy, A. Jean | 34 Laighton Street, Lynn |
| Kilroy, William J., Jr. | 911 Broadway, Chelsea |
| Koulopoulos, Charles J. | 83 Fiske Street, Waltham |
| Kozel, Louise | 66 Orange Street, Chelsea |
| LaCascia, Anna C. | 703 Bennington Street, East Boston |
| Lanigan, Patricia A. | 22 Edith Street, Everett |
| Liffin, L. Claire | 14 Fernwood Avenue, Lynn |
| Lorina, Jeanette M. | 182 Chelsea Street, East Boston |
| Macera, Mary L. | 49 Mansfield Street, Somerville |
| Mahoney, Louise M. | 4 Wisteria Street, Salem |
| Markowski, Irene T. | 6 Lincoln Terrace, Saugus |
| Marotta, Florence A. | 88 Eutaw Street, East Boston |
| McCarthy, Lillian F. | 57 Sadler Street, Lynn |
| McHugh, Rosemary T. | 157 Maple Street, Danvers |
| McIntyre, Regina G. | 27 Hoyt Avenue, Amesbury |
| McNiff, Mary A. | 35 Gardner Street, Peabody |
| McSorley, Patricia A. | 96 Trowbridge Street, Cambridge |
| Moquin, Lucille T. | 10 Ethel Avenue, Peabody |
| Myles, Jacqueline M. | 16 Peabody Road, Stoneham |
| Nelson, Arlene F. | Glen Street, Rowley |
| Nihan, John C. | 180 Tracy Avenue, Lynn |
| O'Connell, Barbara P. | 31 Appleton Street, Salem |
| O'Neil, Patricia M. | 25 Wall Street, Everett |
| Palmer, Dennis K. | 16½ Rock Avenue, Lynn |
| Piccardi, Joan P. | 54 Bayswater Street, East Boston |
| Pisano, Estelle T. | 7 Orient Avenue, East Boston |
| Poole, Marilyn G. | 14 Spring Lane, Rockport |
| Pratt, Catherine M. | 72 Temple Avenue, Winthrop |
| Pucciarella, Jean M. | 322 Saratoga Street, East Boston |
| Rand, David O. | 82 East Park Avenue, Lynn |

| | |
|---|---|
| Robinson, Gladys M. | 58 Seaview Avenue, Marblehead |
| Ryan, Ann F. | 777 Broadway, Somerville |
| Schlegel, Herbert G. | 71 Lawrence Street, Malden |
| Schmuch, Dolores A. | 12 Brimblecom Street, Lynn |
| Scott, Shirley M. | 16 Summit Place, Newburyport |
| Shannon, Marguerite A. | 106 Wyllis Avenue, Everett |
| Shaw, William R. | 34 Alice Avenue, Lynn |
| Shortell, R. Constance | 6 Brown Street, Salem |
| Shoulder, Mary J. | 92 Belmont Street, Somerville |
| Smith, Marjorie A. | 73 Ashland Street, Lynn |
| Spencer, Jean M. | 608 Western Avenue, Lynn |
| Strople, Catherine M. | 21 Lincoln Avenue, Gloucester |
| Sullivan, Alice W. | 151 Beacon Street, Somerville |
| Sullivan, Phillip M. | 14 Perry Street, Danvers |
| Sweeney, Francis V. | 22 Wentworth Street, Malden |
| Tangney, Alvin R. | 23 Great Woods Road, Lynn |
| Thacher, Olive B. | 321 Main Street, South Dennis |
| Treanor, Norinne M. | 52 Westover Street, Everett |
| Tremblay, Winifred E. | 103 Goodridge Street, Lynn |
| Walsh, Stephen R. | 223 Eastern Avenue, Lynn |
| Watson, William G. | 30 Pine Grove Avenue, Lynn |
| Zani, Frederick C. | 75 Fountain Street, Medford |
| Zani, Leonard P. | 75 Fountain Street, Medford |
| Zani, Richard F. | 75 Fountain Street, Medford |

## BUSINESS EDUCATION SOPHOMORES

| | |
|---|---|
| Abraham, Eleanor K. | 20 Beaver Street, Salem |
| Bates, Eleanor F. | 118 Liberty Street, Hanson |
| Blood, Barbara E. | 65 Winthrop Street, Charlestown |
| Bruni, Jean A. | Essex Road, Ipswich |
| Cabral, Diana M. | Ashley Island Road, Fairhaven |
| Callis, Peter | 34 Forrester Street, Salem |
| Chiasson, Lucie J. | 197 Dale Street, Waltham |
| Cyr, Marilyn F. | 276 Perry Street, Lowell |
| Dionne, Priscilla A. | 152 Washington Street, Gloucester |
| Fagg, June C. | 25 Prince Street, Marblehead |
| Fellows, Hope M. | R. F. D. 2, Orange |
| Frates, Velma B. | 96 Hall Street, New Bedford |
| Gianacopolis, Athene J. | 38 Paleologas Street, Peabody |
| Gilmore, Marilyn L. | 21 Canterbury Road, Marblehead |
| Humphrey, Theotis | 103 Sterling Street, Roxbury |
| Llewellyn, Howard T. | 83 Woodlawn Street, Lynn |
| Lynch, Ann M. | 28 Pearson Avenue, Somerville |
| Mindel, Shirley A. | 276 Chestnut Street, Chelsea |
| Mivelli, Marie J. | 21 Stevens Street, Methuen |
| O'Connor, Patricia B. | 22 Peter Tufts Road, Arlington |
| Roche, Ellen M. | 53 Addison Street, Chelsea |
| Rochon, Cynthia J. | 870 Hyde Park Avenue, Hyde Park |
| Smiliana, Wanda E. | 1577 Rodney French Blvd., New Bedford |

| | |
|---|---|
| Sonntag, Priscilla E. | 68 Cottage Street, Easthampton |
| Stiles, Lois J. | 142 Fayette Street, Lynn |
| Wallace, Francis E., Jr. | 46 Richardson Avenue, Wakefield |
| Walsh, John P. | 80 Orchard Street, Lynn |

## ELEMENTARY AND JUNIOR HIGH
## SOPHOMORES

| | |
|---|---|
| Almquist, Donald B. | 43 Bay View Avenue, Lynn |
| Andreadis, Mary | 164 Bloomingdale Street, Chelsea |
| Balkus, Joan C. | 16 Carnes Street, Lynn |
| Bannon, Jeanne E. | 55 Broadway, Somerville |
| Bartley, Barbara J. | 34 Guild Road, Beverly |
| Belle, Joanne G. | Belleview Avenue, Middleton |
| Bouchard, Ann M. | 33 Baker Avenue, Beverly |
| Boudreau, Thomas M. | 8 Pearl Avenue, Revere |
| Brockelbank, Rebecca N. | Searle Street, Georgetown |
| Butler, Paul F. | 79 Sturges Street, Medford |
| Callahan, Marion E. | 28 Waite Street, Malden |
| Cann, Shirley L. | 52 Bartlett Street, Malden |
| Cares, Gertrude H. | 8 Harris Street, Peabody |
| Carey, William J. | 24 Emerald Road, Nahant |
| Chipouras, Beatrice | 19 Mall Street, Lynn |
| Christopher, Corinne E. | 203 Pleasant Street, Wakefield |
| Coan, Cornelia E. | 33 Andrew Road, Swampscott |
| Codwise, Jane A. | 35 Beach Bluff Avenue, Swampscott |
| Crosby, Sally A. | 59 Chase Street, Danvers |
| Curran, Joseph A., Jr. | 4 Wendell Street, Saugus |
| Damiani, Ronald D., Jr. | 364 Cabot Street, Beverly |
| Delaney, Norman C. | 124 Washington Street, Lynn |
| Denning, Mary Lou | 152 Summer Street, Somerville |
| Dieselman, G. Janet | 8 Miller Avenue, Cambridge |
| DiPaolo, Esta | 14 Riverview Avenue, Danvers |
| Dooling, James A., III | 138 Livingstone Avenue, Beverly |
| Dougas, Mary | 39 Suffolk Street, Lynn |
| Duchant, Barbara L. | 1040 Washington Street, Gloucester |
| Ellis, Marilyn B. | 31 Intervale Street, Lynn |
| Eovine, Loretta C. | 41 Upland Road, Somerville |
| Faccini, Angelina R. | 19 Pearson Avenue, Somerville |
| Feeney, Jacqueline A. | 63 Pierpont Street, Peabody |
| Finn, Mary A. | 93 Allerton Street, Lynn |
| Flynn, Patricia M. | 69 Columbus Avenue, Somerville |
| Fraser, Donald R. | 73 Chilton Street, Cambridge |
| Garrano, Concetta M. | 53 Endicott Street, Salem |
| Gilbert, Margaret A. | 24 Milton Street, Arlington |
| Hodgdon, Henry J. | 12 Northey Street, Salem |
| Kingsbury, Sheila | 233 Lafayette Street, Salem |
| Langevin, Constance B. | 14 Grant Road, Salem |
| Lazenby, F. James | 126 West Street, Reading |
| Leonard, Virginia M. | 138 Lynnfield Street, Peabody |
| Lindquist, William H. | 20 Warren Avenue, Saugus |
| Looker, Cynthia A. | 2 Park Road, Lynn |

| | |
|---|---|
| Lucey, Edwin C. | 15 Trays Avenue, Malden |
| Lysaght, Carol E. | 65 Carter Road, Lynn |
| Mackey, Mary A. | 1010 Massachusetts Avenue, Cambridge |
| MacLeod, Helen L. | 25 Harrington Street, Watertown |
| MacMillan, Gerard F. | 358 Broadway, Somerville |
| Mahon, Thomas J. | 1 Claremont Court, Arlington |
| Matsas, Dorothea | 28 Sterling Street, Somerville |
| Mavroides, Anna G. | 9 Washington Street, Newburyport |
| McCormack, Janet A. | 1054 Livingstone Street, Tewksbury |
| McGillicuddy, Patricia C. | 9 Upland Road, Somerville |
| McGuinness, William F. | 32 Reed Street, Lynn |
| McLean, Lee A. | 10 Pleasant Avenue, Danvers |
| Mitchell, Robert G. | 5 Warren Avenue, Danvers |
| Moffette, Carole V. | 52 Chase Street, Danvers |
| Morgan, Alice R. | 14 Northey Street, Salem |
| Morrison, Adrienne R. | 60 Hacker Road, Lynn |
| Morrison, Ethelwyn E. | 15 Osborne Street, Peabody |
| Murphy, Mary L. | 375 Broadway Street, Somerville |
| Neenan, Alfred C. | 91 Beach Street, Revere |
| O'Brien, Carol A. | 48 Endicott Street, Salem |
| O'Brien, Charlotte | 61 Hall Avenue, Somerville |
| O'Brien, Gertrude C. | 47 Leslie Road, Belmont |
| O'Connor, Christine M. | 10 Wisteria Street, Salem |
| Perroni, John | 86 Summer Street, Salem |
| Pickering, Pauline A. | 127 West Main Street, Georgetown |
| Pitman, Nancy A. | 3 Amherst Road, Marblehead |
| Rodrigues, Janet M. | 25 Durham Street, Somerville |
| Rupp, Lois H. | 12 Janvrin Avenue, Revere |
| Ryan, Elizabeth A. | 3 Fowler Ave., Point of Pines, Revere |
| Simpson, Jacqueline M. | 11 East Street, Danvers |
| Siraco, Dominic A. | 320 Princeton Street, East Boston |
| Smith, Joan C. | 16 Everett Street, Melrose |
| Smith, Judith H. | 10½ Foster Street, Salem |
| Sullivan, Ann E. | 21 Osborne Street, Peabody |
| Tanguay, Doris M. | 18 Purchase Street, Danvers |
| Tassinari, Dolores F. | 18 Townshend Street, Winthrop |
| Wait, Letitia F. | 36 Fairfield Street, Cambridge |
| Walsh, James O. | 15 Vokes Terrace, Lynnfield |
| Warren, Ronald W. | 20 Morton Avenue, Saugus |
| Welch, June M. | 3 Sylvia Road, Peabody |
| Whelan, John A. | 85 Bickford Avenue, Revere |

## BUSINESS EDUCATION FRESHMEN

| | |
|---|---|
| Aulson, Mabel | 46 Haviland Avenue, Lynn |
| Avila, Helen R. | 46 Linden Street, Lowell |
| Britt, Kenneth B. | 3 Cameron Road, Lynn |
| Butman, Leah A. | 5 Winn Street, Northboro |
| Carter, Jane N. | 15 South Pond Street, Newburyport |
| Cavanaugh, Shirley M. | 27 Lincoln Avenue, Gloucester |
| Curran, John F. | 41 Ashland Street, Malden |
| DiCourcy, Ruth F. | 56 Bailey Street, Lawrence |

| | |
|---|---|
| Derby, Richard W. | R. F. D., Bridle Road, No. Billerica |
| Dufault, Lorraine A. | 236 High Street, Newburyport |
| Duquette, Elaine G. | 424 Andover Street, Lawrence |
| Elliott, Richard J. | 47 Riverdale Park, Gloucester |
| Elliott, Robert J. | 47 Riverdale Park, Gloucester |
| Fitzgerald, Marie P. | 11 Brookford Street, Cambridge |
| Flight, Albert D. | 8 Marie Avenue, Everett |
| Forman, Joan F. | 5 Drexel Terrace, Lynn |
| Gacek, Lorraine F. | 18 Peckham Street, New Bedford |
| Garuti, Maria L. | 16A Bedford Street, Lynn |
| Glynn, Ernest D. | 116 South Street, Lynn |
| Hanlon, Mary T. | 34 Reed Street, Arlington |
| Harrington, Nancy J. | Princeton |
| Homan, William F. | 83 Alden Street, Lynn |
| Horgan, Donald G. | 76 Adams Street, Lynn |
| Keaveny, Thomas L. | 51 Tracy Avenue, Lynn |
| Kerrigan, Anne M. | 9 Granite Sreet, Salem |
| Kremonas, Mary A. | 58 Hathorne Street, Salem |
| Lambert, Celeste M. | 35 Lovers Leap Avenue, Lynn |
| Langford, James E. | 89 Rockland Street, Swampscott |
| Langford, Paul A. | 89 Rockland Street, Swampscott |
| Logothetis, Priscilla | 12 Cross Street, Lowell |
| Lorden, William F. | 33 Francis Street, Malden |
| Mafera, K. Julie | 22 Tobin Avenue, Revere |
| McCarthy, Marie P. | 21 Upkrest Road, Brighton |
| Moran, Beatrice | Parker Drive, Lunenburg |
| Mullins, Priscilla J. | 92 High Street, Turners Falls |
| Murphy, Catherine M. | 69 Tolman Avenue, Lowell |
| Murphy, Marie A. | 15 Summer Street, Peabody |
| Padula, Rosemarie J. | Ridgeway Avenue, Pinehurst |
| Perron, Jean P. | 10 Adams Street, Salem |
| Pierce, Walter H., Jr. | 4 Poole Street, Woburn |
| Porter, Anna E. | 127 Elm Street, Marblehead |
| Robinson, Helen S. | 9 Boyd Street, Dorchester |
| St. Cyr, Lona A. | 52 Empire Street, Lynn |
| Souza, Joan M. | 54 Arizona Street, Fall River |
| Sullivan, Bernard L. | 3 Cottage Street, Peabody |
| Theriault, Louis J., Jr. | 3 Prospect Street, Danvers |
| Tringale, Thomas E. | 32 Sixth Street, Medford |
| Tutuny, Irene R. | 23 Common Street, Natick |
| Valakis, Patricia J. | 37 West Street, Milford |
| Walsh, Helen C. | 62 Thomas Street, Medford |

## ELEMENTARY AND JUNIOR HIGH

### FRESHMEN

| | |
|---|---|
| Adorn, Frank V. | 7 Fall Park, Malden |
| Angelli, A. William | 67 Blossom Street, Lynn |
| Arakelian, Louise | 3 Lynn Street, Chelsea |
| Archambault, Margaret F. | 57 Charles Street, Haverhill |
| Bachorowski, Lydia A. | 4 Englewood Road, Peabody |
| Barry, Marie C. | 11 Adams Street, Winthrop |

| | |
|---|---|
| Bearse, Priscilla E. | 23½ Lovett Street, Beverly |
| Bell, Janet D. | 56 Bellevue Road, Lynn |
| Belmonte, Anita A. | 40 Cummings Avenue, Revere |
| Bennett, Mary C. | 36 Warren Street, Salem |
| Bethge, Ann-Marie | 44 Charmwood Road, Somerville |
| Boswell, Virginia M. | 21 Coolidge Road, Beverly |
| Butler, William L., Jr. | 116 Quincy Avenue, Winthrop |
| Callahan, Marguerite E. | 16 Rock Avenue, Lynn |
| Casey, Carol M. | 80 Carroll Street, Chelsea |
| Charrier, Ernest L. | 22 Central Avenue, Revere |
| Cheney, Carole E. | 2 Berkshire Street, Swampscott |
| Ciesla, Phyllis C. | 34 Varnum Street, Lowell |
| Cirame, Joan L. | 594 Broadway, Somerville |
| Clancy, Mary L. | 21 Craigie Street, Somerville |
| Cleary, Stanley F. | 35 Endicott Street, Lynn |
| Coombs, Carol E. | 30 Grove Street, Salem |
| Corley, Madelyn I. | 11 Gardner Street, Salem |
| Daigle, Lillian M. | 18 Seymour Avenue, Lynn |
| Dallaire, Elaine | 8 Glendale Street, Salem |
| Daly, Charles O. | 413 Boston Street, Lynn |
| Daly, William J. | 413 Boston Street, Lynn |
| Darcy, Gladys M. | 135 North Street, Salem |
| DeRoin, Carole M. | 47 Winthrop Parkway, Revere |
| DeSantis, Joan R. | 26 Brimbal Avenue, Beverly |
| DeStefano, Virginia A. | 49 Douglas Street, Revere |
| DiMento, Donna R. | 39 Cottage Street, Winthrop |
| Doane, Marjorie J. | 47 Paradise Road, Swampscott |
| Donovan, J. Donald | 13 Canal Street, Lynn |
| Doyle, Jane E. | 26 Columbus Avenue, Salem |
| Driscoll, Elaine M. | 83 Sagamour Avenue, Chelsea |
| Evans, Arthur L. Jr. | 101 King Street, Dorchester |
| Fehlan, Lorraine M. | 35 Gold Star Road, Cambridge |
| Fisher, Dorothy L. | 7 Fenton Avenue, Lynn |
| Ford, Harold R., Jr. | Focast Street, Merrimac |
| Fournier, Doris T. | 318 Jefferson Avenue, Salem |
| Francis, Robert D. | 145 Burrill Street, Swampscott |
| Frotten, Anne M. | Wildwood Street, Wilmington |
| Furio, Joan P. | 171 Emerald Street, Malden |
| Gagner, Beverly A. | 111 Robinson Street, Lynn |
| Gilchrist, Robert G. | 53 Bromfield Road, Somerville |
| Goldschmidt, Sybil J. | 170 Grovers Avenue, Winthrop |
| Gorman, Daniel F. | 3 Elmwood Avenue, Lynn |
| Grace, Virginia M. | 20 Crosby Street, Lynn |
| Gray, Nancy V. | 91 Main Street, Saugus |
| Harrington, June G. | 33 Rock Avenue, Lynn |
| Hickey, Mary C. | 709 Boston Street, Lynn |
| Higgins, Anne M. | 25 Perkins Street, Peabody |
| Hooper, Beverly M. | 180 Hale Street, Beverly |
| Hosman, Priscilla E. | 11 Clifton Avenue, Salem |
| Humber, Virginia A. | 57 Bay State Avenue, Somerville |
| Hurley, Kathleen M. | 9 Independence Road, Lexington 73 |
| Jaynes, Edith M. | 143 Bellingham Street, Chelsea |
| Jewell, Barbara E. | 187 Mount Vernon Street, Malden |

| | |
|---|---|
| Keene, Helen T. | 2 Grandview Road, Chelsea 50 |
| Kelliher, Elizabeth A. | 82 Herbert Road, Arlington |
| Kelly, Dorothy M. | 12 Bowen Avenue, Medford |
| Kelly, Mary | 120 Bass Point Road, Nahant |
| Kennedy, Janice M. | 21 Bow Street, Salem |
| Kiely, Richard J. | 7 Allen Street, Cambridge |
| Kilbride, Rosemary | 439 Old Colony Blvd., South Boston |
| Krey, Tirzah M. F. | 96 Ferry Road, Ward Hill, Haverhill |
| Lamott, Mabel M. | 52 Mount Pleasant Street, Lynn |
| Lauro, Barbara T. | 165 Maple Street, Malden |
| Lawnsby, Frances D. | 17 Carlton Street, Salem |
| Lazdowski, Walter P. | 24 Driscoll Street, Peabody |
| Lewis, Frances A. | 23 Hayes Street, Cambridge |
| Looker, Robert B. | 2 Park Road, Lynn |
| Loranger, Richard M. | High Street, North Billerica |
| Lynch, Margaret M. | 11 Crescent Street, Everett |
| Lyons, John J. | 19 West Street, Beverly Farms |
| MacDavitt, Charlotte A. | 153 Allen Avenue, Lynn |
| MacDonald, Leslie A. | 140 Franklin Street, Stoneham |
| Mahoney, Joanne V. | 440 Boulevard, Revere |
| Mahoney, Suzanne R. | 4 Wisteria Street, Salem |
| Marcus, Carol J. | 34 Wentworth Street, Malden |
| May, Patricia | 12 Ashwood Road, Lynn |
| McCarthy, Joan B. | 18 Columbia Road, Marblehead |
| McDonald, Edward W. | 34 Green Street, Beverly |
| McKenna, Robert F. | 58 Moffatt Road, Salem |
| Merry, Ralph M., Jr. | 8 Twilight Road, Saugus |
| Mignault, Arthur E. | 3 Brown Street, Salem |
| Mongiello, Norma R. | 51 Amity Street, Lynn |
| Moughan, Eileen V. | 12 Greenwood Street, Amesbury |
| Murphy, Joyce M. | 14 Cherry Street, Danvers |
| Nahum, Jeanne L. | 6 Columbia Street, Malden |
| Nugent, Joanne | 79 Oak Island Street, Revere |
| O'Connell, Margaret A. | 55 Alden Avenue, Revere |
| O'Hara, Agnes G. | 55 Tennyson Street, Somerville |
| O'Neill, Warren B. | 2 Home Street, Beverly |
| Opie, Jacqueline M. | 27 Stephen Terrace, Lynn |
| Palm, Aina R. | 54 Temple Street, Melrose |
| Palmieri, Mary Lou | 458 Meridian Street, East Boston |
| Peddle, James A. | 51 Veterans Avenue, Everett |
| Peirce, Donald E. | 25 Floyd Street, Everett 49 |
| Pelletier, Ann L. | 5 Richards Road, North Beverly |
| Platt, Robert S. | 15 Elmwood Circle, Peabody |
| Poitras, Marilyn V. | 6 West Terrace, Salem |
| Prew, Diane E. | 111 Robinson Street, Lynn |
| Renninson, Irene A. | 114 Washington Street, Woburn |
| Ries, Miriam R. | 1528 Eastern Avenue, Malden |
| Robinson, Charlotte A. | 26 High Street, Methuen |
| Rottenberg, Toby H. | 12 Silver Road, Everett |
| Ryan, Patricia A. | 19 Gale Street, Malden |
| Safon, Marilyn L. | 157 Bellingham Street, Chelsea |
| Saluta, Mary Ann | 18 Elm Street, Somerville |
| Sbordone, Ann M. | 111 Alley Street, Lynn |

| | |
|---|---|
| Shane, Harvey D. | 37 Ridgewood Street, Lynn |
| Shaw, Mary L. | 55 Central Avenue, Everett |
| Shea, Helen M. | 59 Pennsylvania Avenue, Somerville |
| Skudlark, Nancy A. | 92 Undine Avenue, Winthrop |
| Smith, Dorothy E. | 11 Tremont Street, Beverly |
| Smith, Mary L. | 5 Marion Street, East Boston |
| Smith, Mary T. | 10 Francis Street, Somerville |
| Spencer, Janice D. | 608 Western Avenue, Lynn |
| Spirito, Thomas H. | 57 Beacon Hill Avenue, Lynn |
| Stiles, Anna R. | 79 Marshall Street, Somerville |
| Sullivan, Ann R. | 17 Curve Street, Lexington |
| Sullivan, Mary B. | 24 Illinois Avenue, Somerville |
| Swan, George R., Jr. | 8 James Street, Beverly |
| Thomas, Nancy C. | 25 Parramatta Road, Beverly |
| Titus, Ronald P. | 2 Alter Court, Newburyport |
| Tobin, Elaine A. | 38 Japonica Street, Salem |
| Ullian, Marilyn A. | 154 Union Street, Everett |
| Vontzalides, Anna | 11 Driscoll Street, Peabody |
| Vorgeas, Elayne | 2 Northend Street, Peabody |
| Wade, Robert H. | 76 Woodbury Avenue, Saugus |
| Walker, Arthur A. | 29 Cedar Avenue, Stoneham |
| Walker, George S. | 360 Lincoln Avenue, Saugus |
| Washburn, Roger W. | 168 Asbury Street, Hamilton |
| Whelan, Virginia R. | 85 Bickford Avenue, Revere |

## SPECIAL STUDENTS

| | |
|---|---|
| Brostrom, Virginia C. | 5 Stanton Street, Saugus |
| Brown, Betty M. | 163 Main Street, Wenham |
| Carroll, Richard J. | 19 Bulfinch Road, Lynn |
| Klickstein, Natalie | 11 Academy Avenue, Haverhill |
| Racioppi, Norma M. | 43 Central Street, Salem |
| Taylor, Lillian L. | 43 Eastern Avenue, Beverly |
| Ward, Helen F. | 76 Clifton Avenue, Marblehead |

"Oh, that princes and parlements would take some timely order to prevent this mischeefe."

## .....Photo Engraving, too HAS COME A LONG WAY!

When Grandpa went to school, good yearbook engravings were truly a luxury; expensive hand methods were necessary to turn out plates that would be considered mediocre today. But now, the Basil Smith System, utilizing the latest in machinery and production methods in its eastern and mid-western plants, assures you of fine craftsmanship and personalized service at a price your school can afford.

***Service as near as your post office***

PHOTO ENGRAVING QUALITY with ECONOMY

.... BASIL L. SMITH SYSTEM • P.O. BOX 8169, PHILADELPHIA or CHICAGO


*Class of '53*

*We wish you all*

*Success and Happiness*

THE JUNIOR CLASS

*Best Wishes*

*from*

CBS - HYTRON

*Manufacturers of*

electron tubes since 1921

Danvers

Salem Newburyport

A&P

SUPER MARKETS

GRABAS the CATERER

Polski Wystawca

*Catering for All Occasions*

Polish - American Dishes

Residence—62 Derby St., Tel. 0769
Business—124 Derby St., Tel. 0769
Salem, Mass.

IVES GREENHOUSES

Distinctive Corsages a Specialty

Flowerphone Salem 4026

Retail Florists

Leonard B. Ives, Owner

256 Lafayette Street Salem

If no answer, call Salem 5111

THE STANLEY CAFETERIA, INC.

Peabody - Salem

GREYCROFT FARM

Melville G. Grey, Owner

Fresh Milk & Cream

Poultry, Eggs, Fruit and Vegetables

Tel. Hamilton 189

Route 1A Wenham, Mass.

The

Co-operative Council

BEST WISHES TO THE

*Graduates*

*All Ways, Always!*

STATE TEACHERS COLLEGE BOOKSTORE

*Compliments of*

HOTEL HAWTHORNE

SALEM, MASS.

---

THE

COMMERCIAL

COUNCIL

---

KAPPA
DELTA
PHI

BETA CHAPTER

---

Junior
High
Seniors

J. T. A. C. S. Z.
J. F. F. C. F. T.
E. A. H. M. V. S.
N. V. L. P. A. M.
W. A. L. D. M. L.

---

THE BEAVERS

Bitsy Smallwood Jo-Anne Caverly
Rusty Shuman Nancy Jenness
Irene Murphy Marion Nahornuk

---

*Congratulations*
*from the*

P. E. E. P. S.

Janet Pat
Joan Adrienne
Barby Ruthie
Connie Fudgie
Corinne Joanne
Mary Lou Jackie
Carol Ann
Ginny Judy Letty

---

POUSSARD'S
PHARMACY

(Formerly Alley Drug Store)

*"Service with a Smile"*

Prescriptions Filled

335 Lafayette St. Tel. 0577

---

CURWEN ARMS

Dining Room

It's home cooked food

Prompt Service

and reasonable prices

246½ Essex St. Salem
Tel. 4950

MERCHANTS
NATIONAL
BANK
of
Salem

Pizzas

Italian Dinners

Sea Foods

Choice Beverages

**Bertini's Inc.**

286 CANAL ST.

Salem, Mass. Tel. 1436

**ROGER CONANT CO-OPERATIVE BANK**

256 Essex Street Salem

Over half a century of friendly service helping people to own their own homes and to save systematically.

All Shares Insured In Full

Compliments

of

**THE SALEM DINER**

SALEM, MASS.

*"It Pays to Trade with ROPES"*

**ROPES DRUG COMPANY**

Seven Conveniently Located Stores

SALEM (4 Stores) BEVERLY
PEABODY DANVERS

Serving the North Shore for Over One Hundred Years

Quality Drugstore Merchandise At EVERYDAY Low Prices

*"Try ROPES First"*

**Rizzo's Spaghetteria**

*Home of Famous Italian Dinners*

North Shore's Leading
Italian-American Restaurant

Air-Conditioned for Your Comfort

31 Central Street Salem 1560

**The Salem News**

*Covers*

The Activities of State Teachers College as well as the news from the communities surrounding Salem

**Salem Evening News**

APPAREL

*and*

ACCESSORIES

*For Discriminating Women*

newmark's

SALEM

# The Men's Athletic Association

# The Women's Athletic Association

# The Log

All-Columbian 1942, 1943, 1947, 1951, 1952, 1953


Beautiful Flowers
*and*
Corsages for All
Occasions

WM. T. WALKE and
SONS, INC.
Salem, Mass.

A

FRIEND

BEVERLY

EVENING

TIMES

The Gatesmobile Five

Ann
Barbara
Jinny
Lorraine
Pat

*"They say that life is a highway and its milestones are the years."*
—Joyce Kilmer

THE
CAFETERIA
ASSOCIATES

Compliments
of the
**Salem Savings Bank**
125 Washington St. Salem
"The Bank With The Chime Clock"

$1.00 Opens a Savings
Share Account With Us

- You may become a Dividend-earning Shareholder
- Shares Fully Insured

SALEM
CO-OPERATIVE BANK
71 Washington Street
Cor. Church Street

GRAND CLAN
of
MASSACHUSETTS
Order of Scottish Clans
THOMAS F. GRADY, JR.
*Grand Tanist*

ASPERGILLUS
SORORITY

Adele
Ann
Barbara
Bobby
Elaine
Eleanor
Emily
Joan
Anne
Jinny
Lorraine
Louise
Mary
Mary Jane
Moe
Pat
Paula

Nearly a century of friendly service
to those who wish to SAVE
and to FINANCE
HOME
OWNERSHIP

SALEM 5¢ SAVINGS BANK
210 ESSEX STREET SALEM, MASS.

CLASS

of

1956

---

The Sophomore Class

WISHES YOU SMOOTH SAILING

ON YOUR

VOYAGE

THROUGH LIFE

# CASEY & HAYES

HOME AND OFFICE MOVERS

PACKING - STORAGE

LIberty 2-2331

295 Franklin Street

Boston, Mass.

BEST WISHES TO THE CLASS OF 1953

FROM

# JOHN FLYNN & SONS

## Tanners

80 BOSTON STREET SALEM, MASS.

A RECORD TO BE PROUD OF

OFFICIAL JEWELERS FOR ALL CLASSES FROM

"1938 THRU 1954"

AMERICA'S FINEST

CLASS RINGS, MEDALS, AND TROPHIES

# Loren Murchison & Co., Inc.

School and College Jewelers

333 WASHINGTON STREET BOSTON 8, MASS.

*"Opposite Historic Old South Church"*

FRANK A. FOWLER, Mgr.

Richmond 2-0161

---

*"Good Food for over 25 Years"*

# Luther Witham, Inc.

## CATERERS

TEL. LYnn 2-5581

441 CHATHAM STREET LYNN, MASSACHUSETTS

YOUR BANQUET HOST

for

THE SENIOR LUNCHEON

June 8, 1953

Hotel Edison Lynn, Mass.

*Success and Best Wishes*

A FRIEND

SCHOOL CRAYONS

STANDARD CRAYON MFG. CORP.

128 Maple Street

Danvers, Mass.

CHADWICK'S

Restaurant

33 New Derby Street

Salem 3092

*"The Best For Less"*

NAUMKEAG AUTO SALES, Inc.

OF BEVERLY

*DeSoto* *Plymouth*

Compliments

of

A FRIEND

SNOW'S

BAKERY

**Vincent**

**Potato Chip Co., Inc.**

Potato Chips

Potato Sticks

Cheese Vims

Popcorn

205 HIGHLAND AVE.
SALEM, MASS.

Tel. Salem 6115 - 1849

**Naumkeag**

**Trust Company**

SALEM, MASS.

*The Oldest*
*Banking Institution*
*in Salem*

Members of the Federal Deposit Insurance Corporation and the Federal Reserve System

**Sylvania**

Electric Products Inc.

Salem — Danvers — Ipswich

Best Wishes

To My Classmates

of 1953

GEORGE BETSES

# DESCHAMPS BROTHERS

*Book and Commercial*

**PRINTERS**

6 New Derby Street - Salem, Mass.

Telephone 2152

Congratulations

To The

Class of 1953

LORING STUDIOS

Official Photographer

46 Central Square Lynn, Mass.

The S. K. SMITH CO.

Producers of "MOLLOY-MADE"

Covers

2857 North Western Avenue
Chicago 18, Illinois

Designing and planning of the 1953
Clipper covers executed by our
New York Office

52 Vanderbilt Avenue
New York 17, New York

---

*Best Wishes*

to the class of 1953

*from*

WALLY'S

(The Dugout)

---

*Congratulations*

*To the Members of the*

*Graduating Class*

*from*

H. P. HOOD & SONS

Milk Ice Cream

---

Best of Luck '53

Bernie Mary
Maryann Lanny
Joyce Peggy
Annette Betty

"The New Yorkers"

---

*"Lest We Forget"*

Barbara Mary
Jeanne Chris
Loretta Marilyn
Maureen Millie
Mary

---

Tel. 6110 Res. 1773-M

Irene and "Spike"

TALBOT

Caterers

Clubs — Weddings — Showers

Private Parties

Pequot Cafeteria Salem, Mass.

*Compliments of*

# ALMY'S

THREE STORES

SALEM — DANVERS — BEVERLY

---

BEST WISHES TO THE CLASS

OF '53

## Hotel Touraine

BOSTON, MASS.

Thomas J. Walsh, General Manager

---

LORING
MOTORS
INC.

282 Canal St. Salem, Mass.

Tel. 6030

CHRYSLER PLYMOUTH

THE 8 ROLLETTES

Eva
Marlene
Marie
Joan
Mary
Jeannette
Judy
Rena
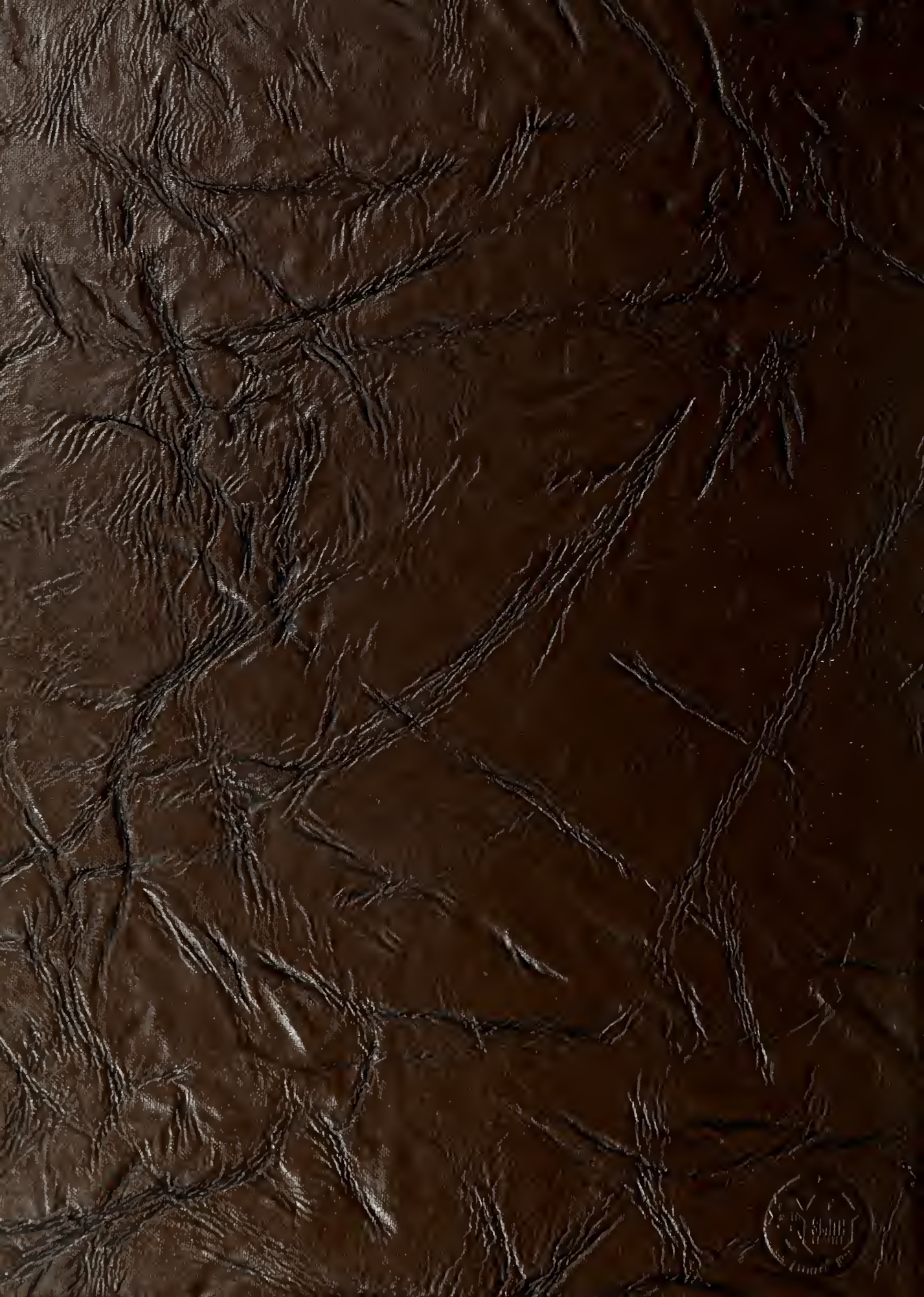
Freedom plant in every soil